



HOME DEKOR

*fashion furniture*



BLASCO&VILA COLLECTIONS

[www.home-dekor.com](http://www.home-dekor.com)

# We dress furniture

A special way of understanding a craft, upholstery, an overarching and demanding profession meld with the expertise gained in soon to be 25 years' experience, the innovation put to the service of design as well as the expertise of our master craftsmen, those are the values we convey in our pieces. From Blasco&Vila's atelier located in Moixent, Valencia, and surrounded by a serene and warm environment full of olive trees, vitis and orange trees, we manufacture our own high quality, upmarket designer pieces intended for furnishing and decorating residential and public spaces dedicated to relaxing and lounging.

Each and every one of our designs are unique pieces conceived by expert designers and handmade by master craftsmen, a combination which provides each piece with the necessary characteristics to guarantee their durability, comfort, quality and functionality.

Since 1992, we manufacture, in our upholstery shop floor, products designed to last. Always following the pattern "of tailoring" as a philosophy, all our products are handmade by master craftsmen who search for a quality long-lasting product that also guarantees the maximum comfort.

Our first pieces were made of "rattan", a natural product highly used in our area, with delicate appearance but great resistance. This hand-crafted product, similar to wicker, was much in demand in the 90's. From then on, with this strong background and remaining true to our values, we kept evolving, combining experience and craftsmanship with emerging trends with the goal of creating appealing timeless pieces.



## from Spain

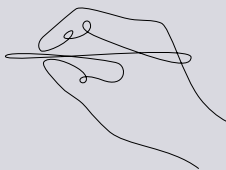

### Made by Renowned Designers

All our collection has a unique design created by internationally recognised Spanish talents, with numerous awards and prizes.



### High-end Design

We offer best design and high quality products at an affordable price. We work with the best materials and finishes.



### Local Artisans and Producers

We only work with local craftsmen. 100% of the production is carried out near our facilities in Moixent (València).

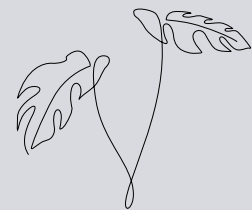

### Long-lasting Timeless Design

With a 5-year warranty and a wide range of ecological and natural finishes, our products contribute to the sustainability of the ecosystem.

The Collection

RC Wood Collection



RC Metal Collection



Fosca Collection



Pol Collection



Bowler Collection



Rem Collection



Cushions



Vetro Collection



Zip Collection



Oslo Collection



Ikon Collection



Hardy Collection



# Chair

Francesc Rifé

2017

RC collection is fully rational. A sophisticated body rests on a visible structure, interpreted as the minimalist element of the whole. With no superfluous details, it is made of metal or solid ash wood, available in natural or black. The collection keeps growing and presents a great range of formats: chairs, stools, armchair, sofas, tables and poufs. All the typologies are connected through a language of ergonomic and wide forms. Its main feature is a curved backrest that extends in the form of armrests and embraces the user.

Interior and industrial designer, Francesc Rifé founds his own studio in Barcelona in 1994. Influenced by minimalism and following a familiar tradition linked to craftsmanship, his work focuses on ways of approaching spatial order and proportion. Currently, Rifé leads a team of professionals from several design fields that has won several awards: Contract World, Red Dot, HiP in Chicago, ICFF Editors, FAD, Delta and several ASCER awards.





Ref: 130001

**Materials**

SEAT: Wood covered with polyurethane foam rubber of D. 32 kg and Fiber of 150 gr.

BACK: Curved beech wood board covered with polyurethane foam rubber D. 32 kg.

LEGS: Solid ash wood. Natural and black.

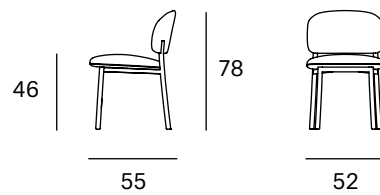
**Dimensions****Packaging**

Measures	57x60x83	The product is delivered assembled.
Weight	13 kg	
Volume	0,28 m <sup>3</sup>	
Boxes	1 box	

**ORIGIN** 100% Made in Spain**PRODUCTION TIME** 4 weeks**WARRANTY** 5 years

There is a five-year warranty against manufacturing defects (materials and workmanship). Wear and tear and damage to the product are not covered by this warranty. User claims under this warranty must be submitted to the distributor of the product.

# Finishes

MADE TO ORDER

## Upholstery Selection Blasco&Vila

### SOL Collection



Blossom



Steel



Ocre



Scarlet



Blue



Turtle

### MAR Collection



60112

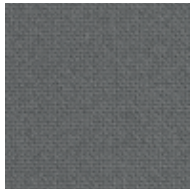

60110

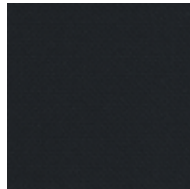

60111

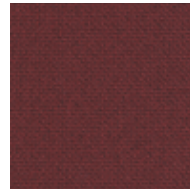

64196



66170

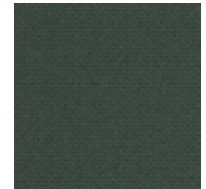

68182

### BIO Collection



Ivory



Steel

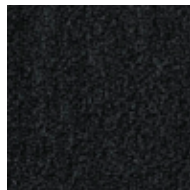

Onyx



Forest

### ECO Collection

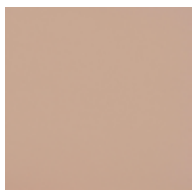

Lotus



Cognac



Mocca



Schwarz

### CUSTOM Endless customisation

We can customise the product with any other upholstery:

Kvadrat  
Gabriel  
Camira  
Sunbrella  
Spradling  
Crevin  
*etc.*

Fabric needed to upholster the product:

1,00 metre

## Ash Wood



Natural

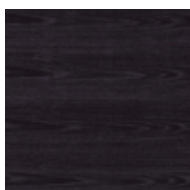

Black

# Armchair

Francesc Rifé

2017

RC collection is fully rational. A sophisticated body rests on a visible structure, interpreted as the minimalist element of the whole. With no superfluous details, it is made of metal or solid ash wood, available in natural or black. The collection keeps growing and presents a great range of formats: chairs, stools, armchair, sofas, tables and poufs. All the typologies are connected through a language of ergonomic and wide forms. Its main feature is a curved backrest that extends in the form of armrests and embraces the user.

Interior and industrial designer, Francesc Rifé founds his own studio in Barcelona in 1994. Influenced by minimalism and following a familiar tradition linked to craftsmanship, his work focuses on ways of approaching spatial order and proportion. Currently, Rifé leads a team of professionals from several design fields that has won several awards: Contract World, Red Dot, HiP in Chicago, ICFF Editors, FAD, Delta and several ASCER awards.





Ref: 330001

**Materials**

SEAT: Wood covered with polyurethane foam rubber of D. 32 kg and Fiber of 150 gr.

BACK: Curved beech wood board covered with polyurethane foam rubber D. 32 kg.

LEGS: Solid ash wood. Natural and black.

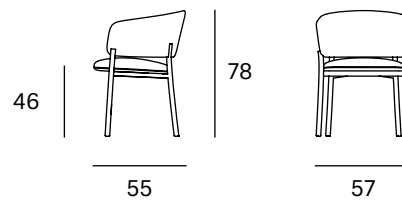
**Dimensions****Packaging**

Measures	62x60x83	The product is delivered assembled.
Weight	15 kg	
Volume	0,31 m <sup>3</sup>	
Boxes	1 box	

**ORIGIN** 100% Made in Spain**PRODUCTION TIME** 4 weeks**WARRANTY** 5 years

There is a five-year warranty against manufacturing defects (materials and workmanship). Wear and tear and damage to the product are not covered by this warranty. User claims under this warranty must be submitted to the distributor of the product.



# Finishes

MADE TO ORDER

## Upholstery Selection Blasco&Vila

### SOL Collection



Blossom



Steel



Ocre



Scarlet



Blue



Turtle

### MAR Collection



60112



60110

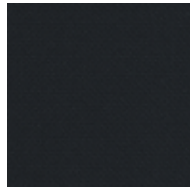

60111

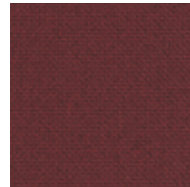

64196

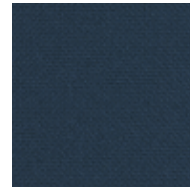

66170

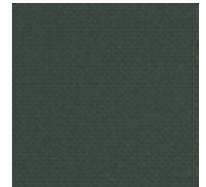

68182

### BIO Collection



Ivory

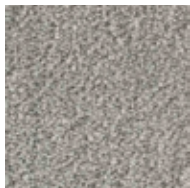

Steel

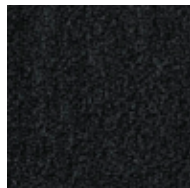

Onyx



Forest

### ECO Collection

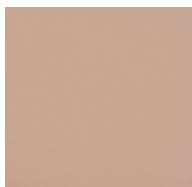

Lotus

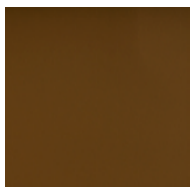

Cognac



Mocca



Schwarz

### CUSTOM Endless customisation

We can customise the product with any other upholstery:

Kvadrat  
Gabriel  
Camira  
Sunbrella  
Spradling  
Crevin  
*etc.*

Fabric needed to upholster the product:

1,50 metres

## Ash Wood



Natural

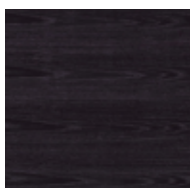

Black

# Lounge chair

Francesc Rifé

2017

RC collection is fully rational. A sophisticated body rests on a visible structure, interpreted as the minimalist element of the whole. With no superfluous details, it is made of metal or solid ash wood, available in natural or black. The collection keeps growing and presents a great range of formats: chairs, stools, armchair, sofas, tables and poufs. All the typologies are connected through a language of ergonomic and wide forms. Its main feature is a curved backrest that extends in the form of armrests and embraces the user.

Interior and industrial designer, Francesc Rifé founds his own studio in Barcelona in 1994. Influenced by minimalism and following a familiar tradition linked to craftsmanship, his work focuses on ways of approaching spatial order and proportion. Currently, Rifé leads a team of professionals from several design fields that has won several awards: Contract World, Red Dot, HiP in Chicago, ICFF Editors, FAD, Delta and several ASCER awards.





Ref: 230001

**Materials**

SEAT: Wood covered with polyurethane foam rubber of D. 32 kg and Fiber of 150 gr.

BACK: Metallic iron tube covered with flame retardant polyurethane (UNE EN 1021-2: 06 / BS 5852: 06) D. 60 kg.

LEGS: Solid ash wood. Natural and black.

**Packaging**

Measures	75x72x78	The product is delivered assembled.
Weight	18 kg	
Volume	0,42 m <sup>3</sup>	
Boxes	1 box	

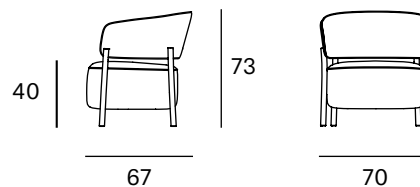
**Dimensions****ORIGIN** 100% Made in Spain**PRODUCTION TIME** 4 weeks**WARRANTY** 5 years

There is a five-year warranty against manufacturing defects (materials and workmanship). Wear and tear and damage to the product are not covered by this warranty. User claims under this warranty must be submitted to the distributor of the product.

# Finishes

MADE TO ORDER

## Upholstery Selection Blasco&Vila

### SOL Collection



Blossom



Steel



Ocre



Scarlet



Blue



Turtle

### MAR Collection



60112



60110

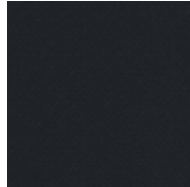

60111

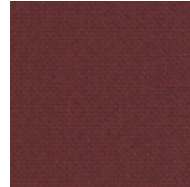

64196



66170

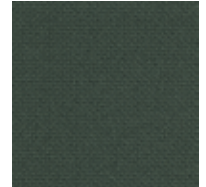

68182

### BIO Collection



Ivory

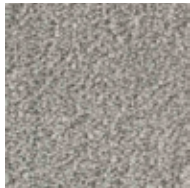

Steel

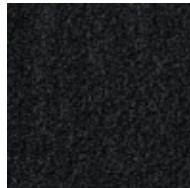

Onyx



Forest

### ECO Collection

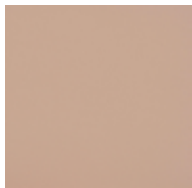

Lotus



Cognac



Mocca



Schwarz

### CUSTOM Endless customisation

We can customise the product with any other upholstery:

Kvadrat  
Gabriel  
Camira  
Sunbrella  
Spradling  
Crevin  
*etc.*

Fabric needed to upholster the product:

2,50 metres

## Ash Wood



Natural

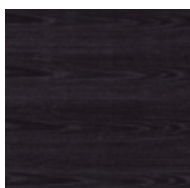

Black

# Sofa

Francesc Rifé

2017

---

RC collection is fully rational. A sophisticated body rests on a visible structure, interpreted as the minimalist element of the whole. With no superfluous details, it is made of metal or solid ash wood, available in natural or black. The collection keeps growing and presents a great range of formats: chairs, stools, armchair, sofas, tables and poufs. All the typologies are connected through a language of ergonomic and wide forms. Its main feature is a curved backrest that extends in the form of armrests and embraces the user.

Interior and industrial designer, Francesc Rifé founds his own studio in Barcelona in 1994. Influenced by minimalism and following a familiar tradition linked to craftsmanship, his work focuses on ways of approaching spatial order and proportion. Currently, Rifé leads a team of professionals from several design fields that has won several awards: Contract World, Red Dot, HiP in Chicago, ICFF Editors, FAD, Delta and several ASCER awards.





Ref: 630001

**Materials**

SEAT: Wood covered with polyurethane foam rubber of D. 32 kg and Fiber of 150 gr.

BACK: Wood covered with polyurethane foam rubber of D. 32 kg and Fiber of 150 gr.

LEGS: Solid ash wood. Natural and black.

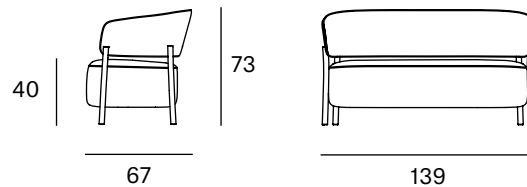
**Dimensions****Packaging**

Measures	144x72x78	The product is delivered assembled.
Weight	37 kg	
Volume	0,81 m <sup>3</sup>	
Boxes	1 box	

**ORIGIN** 100% Made in Spain**PRODUCTION TIME** 4 weeks**WARRANTY** 5 years

There is a five-year warranty against manufacturing defects (materials and workmanship). Wear and tear and damage to the product are not covered by this warranty. User claims under this warranty must be submitted to the distributor of the product.

# Finishes

MADE TO ORDER

## Upholstery Selection Blasco&Vila

### SOL Collection



Blossom



Steel



Ocre



Scarlet



Blue



Turtle

### MAR Collection



60112



60110

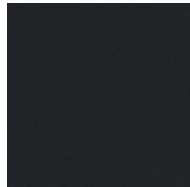

60111

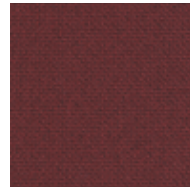

64196

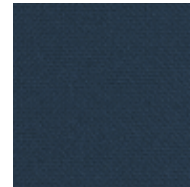

66170

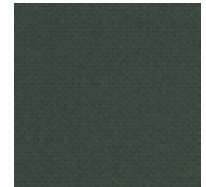

68182

### BIO Collection



Ivory



Steel

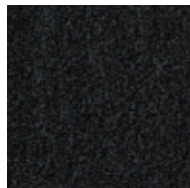

Onyx



Forest

### ECO Collection

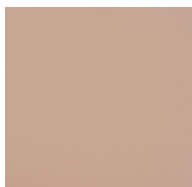

Lotus

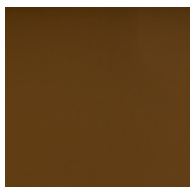

Cognac



Mocca



Schwarz

### CUSTOM Endless customisation

We can customise the product with any other upholstery:

Kvadrat  
Gabriel  
Camira  
Sunbrella  
Spradling  
Crevin  
*etc.*

Fabric needed to upholster the product:

3,50 metres

## Ash Wood



Natural

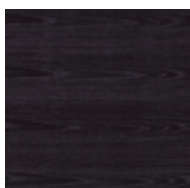

Black

# Bench 65x65

Francesc Rifé

2021

---

RC collection is fully rational. A sophisticated body rests on a visible structure, interpreted as the minimalist element of the whole. With no superfluous details, it is made of metal or solid ash wood, available in natural or black. The collection keeps growing and presents a great range of formats: chairs, stools, armchair, sofas, tables and poufs. All the typologies are connected through a language of ergonomic and wide forms. Its main feature is a curved backrest that extends in the form of armrests and embraces the user.

Interior and industrial designer, Francesc Rifé founds his own studio in Barcelona in 1994. Influenced by minimalism and following a familiar tradition linked to craftsmanship, his work focuses on ways of approaching spatial order and proportion. Currently, Rifé leads a team of professionals from several design fields that has won several awards: Contract World, Red Dot, HiP in Chicago, ICFF Editors, FAD, Delta and several ASCER awards.







Ref: 930001

**Materials**

SEAT: Wood covered with polyurethane foam rubber of D. 32 kg and Fiber of 150 gr.

LEGS: Solid ash wood. Natural and black.

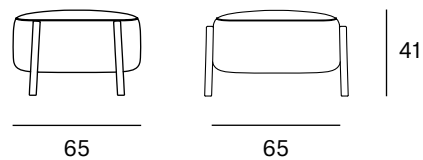
**Dimensions****Packaging**

Measures	70x70x45	The product is delivered assembled.
Weight	12 kg	
Volume	0,22 m <sup>3</sup>	
Boxes	1 box	

**ORIGIN** 100% Made in Spain**PRODUCTION TIME** 4 weeks**WARRANTY** 5 years

There is a five-year warranty against manufacturing defects (materials and workmanship). Wear and tear and damage to the product are not covered by this warranty. User claims under this warranty must be submitted to the distributor of the product.

# Finishes

MADE TO ORDER

## Upholstery Selection Blasco&Vila

### SOL Collection



Blossom



Steel



Ocre



Scarlet



Blue



Turtle

### MAR Collection



60112



60110

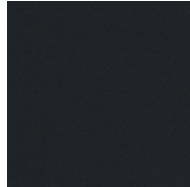

60111

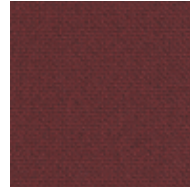

64196



66170



68182

### BIO Collection



Ivory

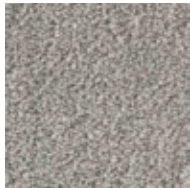

Steel

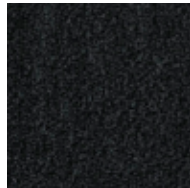

Onyx



Forest

### ECO Collection

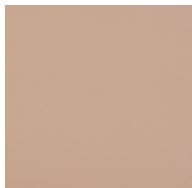

Lotus



Cognac



Mocca



Schwarz

### CUSTOM Endless customisation

We can customise the product with any other upholstery:

Kvadrat  
Gabriel  
Camira  
Sunbrella  
Spradling  
Crevin  
*etc.*

Fabric needed to upholster the product:

1,50 metres

## Ash Wood



Natural

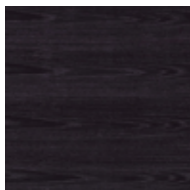

Black

---

# Bench 65x125

Francesc Rifé

2021

---

RC collection is fully rational. A sophisticated body rests on a visible structure, interpreted as the minimalist element of the whole. With no superfluous details, it is made of metal or solid ash wood, available in natural or black. The collection keeps growing and presents a great range of formats: chairs, stools, armchair, sofas, tables and poufs. All the typologies are connected through a language of ergonomic and wide forms. Its main feature is a curved backrest that extends in the form of armrests and embraces the user.

Interior and industrial designer, Francesc Rifé founds his own studio in Barcelona in 1994. Influenced by minimalism and following a familiar tradition linked to craftsmanship, his work focuses on ways of approaching spatial order and proportion. Currently, Rifé leads a team of professionals from several design fields that has won several awards: Contract World, Red Dot, HiP in Chicago, ICFF Editors, FAD, Delta and several ASCER awards.





Ref: 930002

### Materials

SEAT: Wood covered with polyurethane foam rubber of D. 32 kg and Fiber of 150 gr.

LEGS: Solid ash wood. Natural and black.

### Dimensions

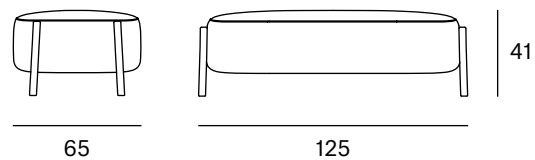

### Packaging

Measures	70x130x45	The product is delivered assembled.
Weight	20 kg	
Volume	0,41 m <sup>3</sup>	
Boxes	1 box	

**ORIGIN** 100% Made in Spain

**PRODUCTION TIME** 4 weeks

**WARRANTY** 5 years

There is a five-year warranty against manufacturing defects (materials and workmanship). Wear and tear and damage to the product are not covered by this warranty. User claims under this warranty must be submitted to the distributor of the product.

# Finishes

MADE TO ORDER

## Upholstery Selection Blasco&Vila

### SOL Collection



Blossom



Steel



Ocre



Scarlet



Blue



Turtle

### MAR Collection



60112

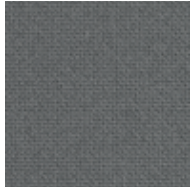

60110

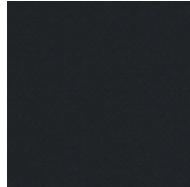

60111

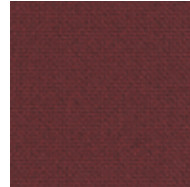

64196



66170

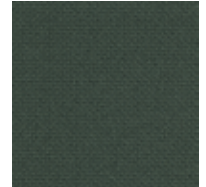

68182

### BIO Collection



Ivory

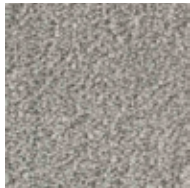

Steel

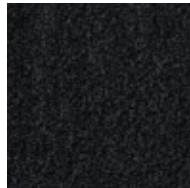

Onyx



Forest

### ECO Collection

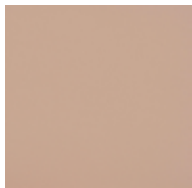

Lotus



Cognac



Mocca



Schwarz

### CUSTOM Endless customisation

We can customise the product with any other upholstery:

Kvadrat  
Gabriel  
Camira  
Sunbrella  
Spradling  
Crevin  
*etc.*

Fabric needed to upholster the product:

2,00 metres

## Ash Wood



Natural

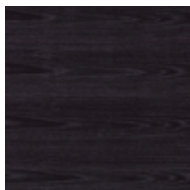

Black

---

# Bench 125X125

Francesc Rifé

2021

---

RC collection is fully rational. A sophisticated body rests on a visible structure, interpreted as the minimalist element of the whole. With no superfluous details, it is made of metal or solid ash wood, available in natural or black. The collection keeps growing and presents a great range of formats: chairs, stools, armchair, sofas, tables and poufs. All the typologies are connected through a language of ergonomic and wide forms. Its main feature is a curved backrest that extends in the form of armrests and embraces the user.

Interior and industrial designer, Francesc Rifé founds his own studio in Barcelona in 1994. Influenced by minimalism and following a familiar tradition linked to craftsmanship, his work focuses on ways of approaching spatial order and proportion. Currently, Rifé leads a team of professionals from several design fields that has won several awards: Contract World, Red Dot, HiP in Chicago, ICFF Editors, FAD, Delta and several ASCER awards.





Ref: 930003

**Materials**

SEAT: Wood covered with polyurethane foam rubber of D. 32 kg and Fiber of 150 gr.

LEGS: Solid ash wood. Natural and black.

**Dimensions**

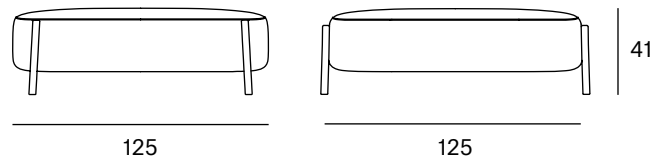

**Packaging**

Measures	130x130x45	The product is delivered assembled.
Weight	35 kg	
Volume	0,76 m <sup>3</sup>	
Boxes	1 box	

**ORIGIN** 100% Made in Spain

**PRODUCTION TIME** 4 weeks

**WARRANTY** 5 years

There is a five-year warranty against manufacturing defects (materials and workmanship). Wear and tear and damage to the product are not covered by this warranty. User claims under this warranty must be submitted to the distributor of the product.

# Finishes

MADE TO ORDER

## Upholstery Selection Blasco&Vila

### SOL Collection



Blossom



Steel



Ocre



Scarlet



Blue



Turtle

### MAR Collection



60112



60110

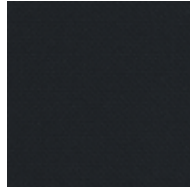

60111

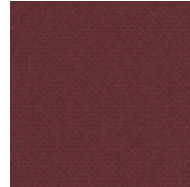

64196



66170

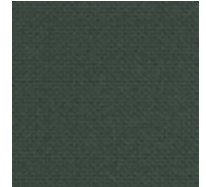

68182

### BIO Collection



Ivory

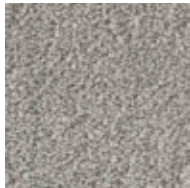

Steel

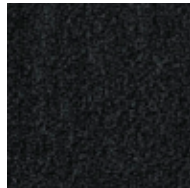

Onyx



Forest

### ECO Collection

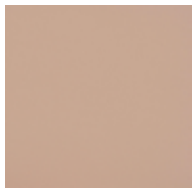

Lotus



Cognac



Mocca



Schwarz

### CUSTOM Endless customisation

We can customise the product with any other upholstery:

Kvadrat  
Gabriel  
Camira  
Sunbrella  
Spradling  
Crevin  
*etc.*

Fabric needed to upholster the product:

3,00 metres

## Ash Wood



Natural

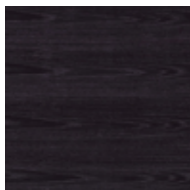

Black



# Chair

Francesc Rifé

2017

---

RC collection is fully rational. A sophisticated body rests on a visible structure, interpreted as the minimalist element of the whole. With no superfluous details, it is made of metal or solid ash wood, available in natural or black. The collection keeps growing and presents a great range of formats: chairs, stools, armchair, sofas, tables and poufs. All the typologies are connected through a language of ergonomic and wide forms. Its main feature is a curved backrest that extends in the form of armrests and embraces the user.

Interior and industrial designer, Francesc Rifé founds his own studio in Barcelona in 1994. Influenced by minimalism and following a familiar tradition linked to craftsmanship, his work focuses on ways of approaching spatial order and proportion. Currently, Rifé leads a team of professionals from several design fields that has won several awards: Contract World, Red Dot, HiP in Chicago, ICFF Editors, FAD, Delta and several ASCER awards.





Ref: 130000

**Materials**

SEAT: Wood covered with polyurethane foam rubber of D. 32 kg and Fiber of 150 gr.

BACK: Curved beech wood board covered with polyurethane foam rubber D. 32 kg.

LEGS: Black lacquered metal F1.

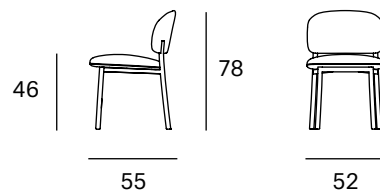
**Dimensions****Packaging**

Measures	57x60x83	The product is delivered assembled.
Weight	13 kg	
Volume	0,28 m <sup>3</sup>	
Boxes	1 box	

**ORIGIN** 100% Made in Spain**PRODUCTION TIME** 4 weeks**WARRANTY** 5 years

There is a five-year warranty against manufacturing defects (materials and workmanship). Wear and tear and damage to the product are not covered by this warranty. User claims under this warranty must be submitted to the distributor of the product.

# Finishes

MADE TO ORDER

## Upholstery Selection Blasco&Vila

### SOL Collection

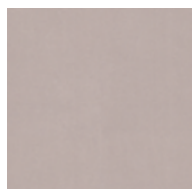

Blossom

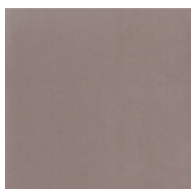

Steel



Ocre

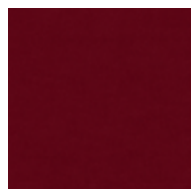

Scarlet



Blue



Turtle

### MAR Collection

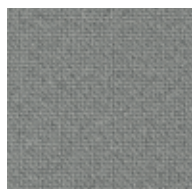

60112

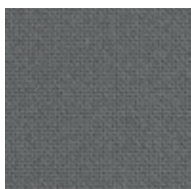

60110

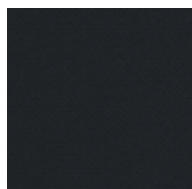

60111

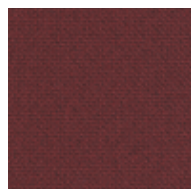

64196

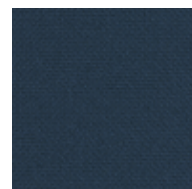

66170

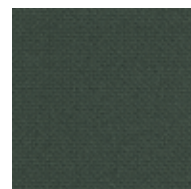

68182

### BIO Collection



Ivory



Steel

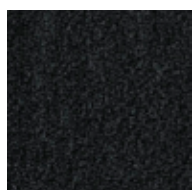

Onyx



Forest

### ECO Collection

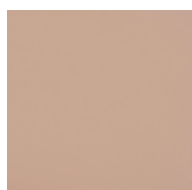

Lotus

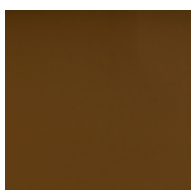

Cognac

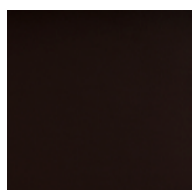

Mocca



Schwarz

### CUSTOM Endless customisation

We can customise the product with any other upholstery:

Kvadrat  
Gabriel  
Camira  
Sunbrella  
Spradling  
Crevin  
*etc.*

Fabric needed to upholster the product:

1,00 metre

## Metal

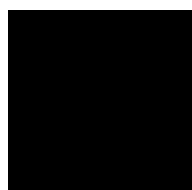

Black

# Armchair

Francesc Rifé

2017

RC collection is fully rational. A sophisticated body rests on a visible structure, interpreted as the minimalist element of the whole. With no superfluous details, it is made of metal or solid ash wood, available in natural or black. The collection keeps growing and presents a great range of formats: chairs, stools, armchair, sofas, tables and poufs. All the typologies are connected through a language of ergonomic and wide forms. Its main feature is a curved backrest that extends in the form of armrests and embraces the user.

Interior and industrial designer, Francesc Rifé founds his own studio in Barcelona in 1994. Influenced by minimalism and following a familiar tradition linked to craftsmanship, his work focuses on ways of approaching spatial order and proportion. Currently, Rifé leads a team of professionals from several design fields that has won several awards: Contract World, Red Dot, HiP in Chicago, ICFF Editors, FAD, Delta and several ASCER awards.



Ref: 330000

---

**Materials**

SEAT: Wood covered with polyurethane foam rubber of D. 32 kg and Fiber of 150 gr.

BACK: Curved beech wood board covered with polyurethane foam rubber D. 32 kg.

LEGS: Black lacquered metal F1.

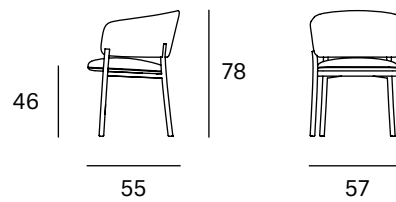
**Dimensions****Packaging**

Measures	62x60x83	The product is delivered assembled.
Weight	15 kg	
Volume	0,31 m <sup>3</sup>	
Boxes	1 box	

**ORIGIN** 100% Made in Spain**PRODUCTION TIME** 4 weeks**WARRANTY** 5 years

There is a five-year warranty against manufacturing defects (materials and workmanship). Wear and tear and damage to the product are not covered by this warranty. User claims under this warranty must be submitted to the distributor of the product.

# Finishes

MADE TO ORDER

## Upholstery Selection Blasco&Vila

### SOL Collection

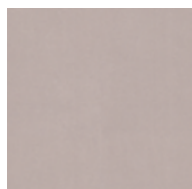

Blossom

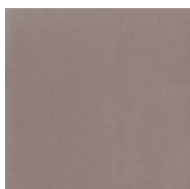

Steel



Ocre

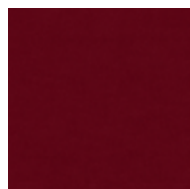

Scarlet



Blue



Turtle

### MAR Collection

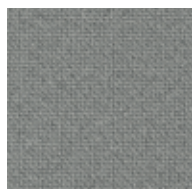

60112

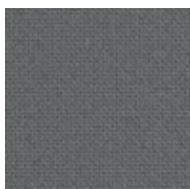

60110

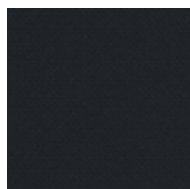

60111

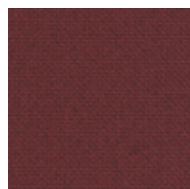

64196



66170



68182

### BIO Collection



Ivory



Steel

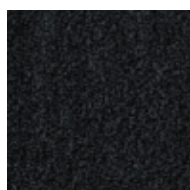

Onyx



Forest

### ECO Collection

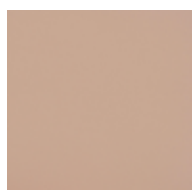

Lotus

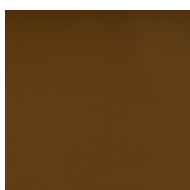

Cognac

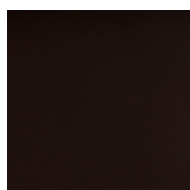

Mocca



Schwarz

### CUSTOM Endless customisation

We can customise the product with any other upholstery:

Kvadrat  
Gabriel  
Camira  
Sunbrella  
Spradling  
Crevin  
*etc.*

Fabric needed to upholster the product:

1,50 metres

## Metal

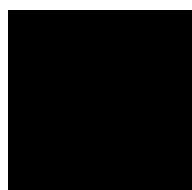

Black

# Stool

Francesc Rifé

2017

---

RC collection is fully rational. A sophisticated body rests on a visible structure, interpreted as the minimalist element of the whole. With no superfluous details, it is made of metal or solid ash wood, available in natural or black. The collection keeps growing and presents a great range of formats: chairs, stools, armchair, sofas, tables and poufs. All the typologies are connected through a language of ergonomic and wide forms. Its main feature is a curved backrest that extends in the form of armrests and embraces the user.

Interior and industrial designer, Francesc Rifé founds his own studio in Barcelona in 1994. Influenced by minimalism and following a familiar tradition linked to craftsmanship, his work focuses on ways of approaching spatial order and proportion. Currently, Rifé leads a team of professionals from several design fields that has won several awards: Contract World, Red Dot, HiP in Chicago, ICFF Editors, FAD, Delta and several ASCER awards.





Ref: 430000

### Materials

SEAT: Wood covered with polyurethane foam rubber of D. 32 kg and Fiber of 150 gr.

BACK: Curved beech wood board covered with polyurethane foam rubber D. 32 kg.

LEGS: Black lacquered metal F1.

### Dimensions

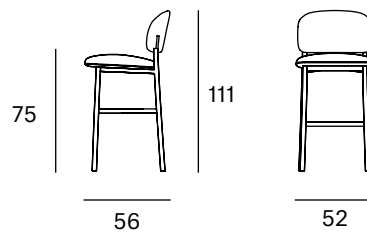

### Packaging

Measures	57x61x116	The product is delivered assembled.
Weight	16 kg	
Volume	0,39 m <sup>3</sup>	
Boxes	1 box	

**ORIGIN** 100% Made in Spain

**PRODUCTION TIME** 4 weeks

**WARRANTY** 5 years

There is a five-year warranty against manufacturing defects (materials and workmanship). Wear and tear and damage to the product are not covered by this warranty. User claims under this warranty must be submitted to the distributor of the product.



# Finishes

MADE TO ORDER

## Upholstery Selection Blasco&Vila

### SOL Collection



Blossom



Steel



Ocre



Scarlet



Blue



Turtle

### MAR Collection



60112

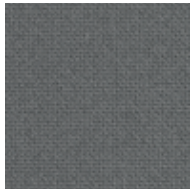

60110

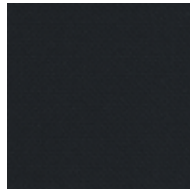

60111

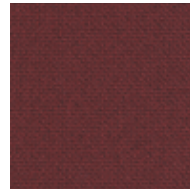

64196



66170

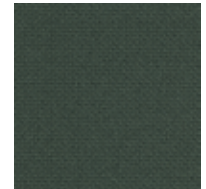

68182

### BIO Collection



Ivory



Steel

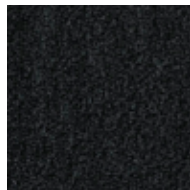

Onyx



Forest

### ECO Collection

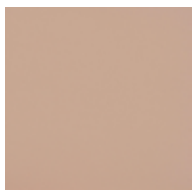

Lotus



Cognac



Mocca



Schwarz

### CUSTOM Endless customisation

We can customise the product with any other upholstery:

Kvadrat  
Gabriel  
Camira  
Sunbrella  
Spradling  
Crevin  
*etc.*

Fabric needed to upholster the product:

1,00 metre

## Metal

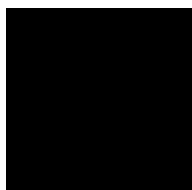

Black

---

# Armrest stool

Francesc Rifé

2017

---

RC collection is fully rational. A sophisticated body rests on a visible structure, interpreted as the minimalist element of the whole. With no superfluous details, it is made of metal or solid ash wood, available in natural or black. The collection keeps growing and presents a great range of formats: chairs, stools, armchair, sofas, tables and poufs. All the typologies are connected through a language of ergonomic and wide forms. Its main feature is a curved backrest that extends in the form of armrests and embraces the user.

Interior and industrial designer, Francesc Rifé founds his own studio in Barcelona in 1994. Influenced by minimalism and following a familiar tradition linked to craftsmanship, his work focuses on ways of approaching spatial order and proportion. Currently, Rifé leads a team of professionals from several design fields that has won several awards: Contract World, Red Dot, HiP in Chicago, ICFF Editors, FAD, Delta and several ASCER awards.





Ref: 530000

**Materials**

SEAT: Wood covered with polyurethane foam rubber of D. 32 kg and Fiber of 150 gr.

BACK: Curved beech wood board covered with polyurethane foam rubber D. 32 kg.

LEGS: Black lacquered metal F1.

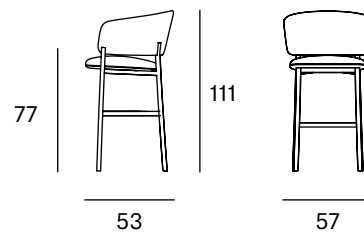
**Dimensions****Packaging**

Measures	62x61x116	The product is delivered assembled.
Weight	20 kg	
Volume	0,43 m <sup>3</sup>	
Boxes	1 box	

**ORIGIN** 100% Made in Spain**PRODUCTION TIME** 4 weeks**WARRANTY** 5 years

There is a five-year warranty against manufacturing defects (materials and workmanship). Wear and tear and damage to the product are not covered by this warranty. User claims under this warranty must be submitted to the distributor of the product.

# Finishes

MADE TO ORDER

## Upholstery Selection Blasco&Vila

### SOL Collection



Blossom



Steel



Ocre



Scarlet



Blue



Turtle

### MAR Collection



60112



60110

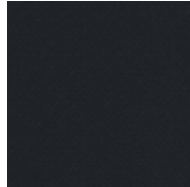

60111

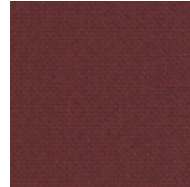

64196



66170

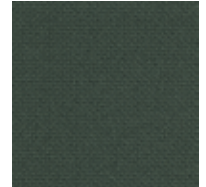

68182

### BIO Collection



Ivory

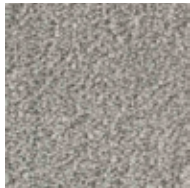

Steel

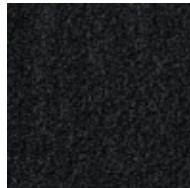

Onyx



Forest

### ECO Collection

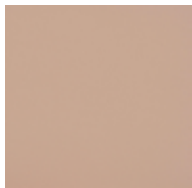

Lotus



Cognac



Mocca



Schwarz

### CUSTOM Endless customisation

We can customise the product with any other upholstery:

Kvadrat  
Gabriel  
Camira  
Sunbrella  
Spradling  
Crevin  
*etc.*

Fabric needed to upholster the product:

1,50 metres

## Metal

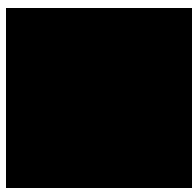

Black

# Easy chair

Francesc Rifé

2019

RC collection is fully rational. A sophisticated body rests on a visible structure, interpreted as the minimalist element of the whole. With no superfluous details, it is made of metal or solid ash wood, available in natural or black. The collection keeps growing and presents a great range of formats: chairs, stools, armchair, sofas, tables and poufs. All the typologies are connected through a language of ergonomic and wide forms. Its main feature is a curved backrest that extends in the form of armrests and embraces the user.

Interior and industrial designer, Francesc Rifé founds his own studio in Barcelona in 1994. Influenced by minimalism and following a familiar tradition linked to craftsmanship, his work focuses on ways of approaching spatial order and proportion. Currently, Rifé leads a team of professionals from several design fields that has won several awards: Contract World, Red Dot, HiP in Chicago, ICFF Editors, FAD, Delta and several ASCER awards.





Ref: 730000

### Materials

SEAT: Wood covered with polyurethane foam rubber of D. 32 kg and Fiber of 150 gr.

BACK: Metallic iron tube covered with flame retardant polyurethane (UNE EN 1021-2: 06 / BS 5852: 06) D. 60 kg.

LEGS: Black lacquered metal F1.

### Packaging

Measures	72x68x79	The product is delivered assembled.
Weight	18 kg	
Volume	0,39 m <sup>3</sup>	
Boxes	1 box	

### Dimensions

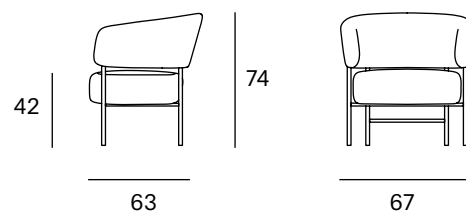

**ORIGIN** 100% Made in Spain

**PRODUCTION TIME** 4 weeks

**WARRANTY** 5 years

There is a five-year warranty against manufacturing defects (materials and workmanship). Wear and tear and damage to the product are not covered by this warranty. User claims under this warranty must be submitted to the distributor of the product.

# Finishes

MADE TO ORDER

## Upholstery Selection Blasco&Vila

### SOL Collection

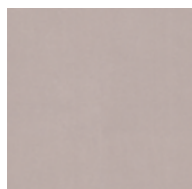

Blossom

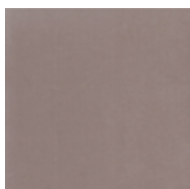

Steel



Ocre

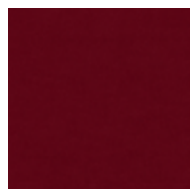

Scarlet



Blue



Turtle

### MAR Collection

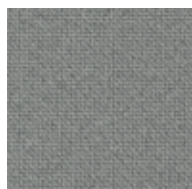

60112

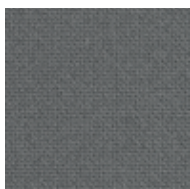

60110

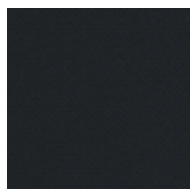

60111

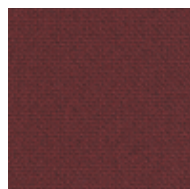

64196



66170

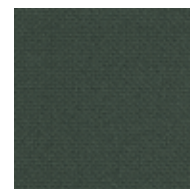

68182

### BIO Collection



Ivory



Steel

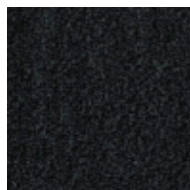

Onyx



Forest

### ECO Collection

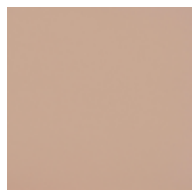

Lotus



Cognac

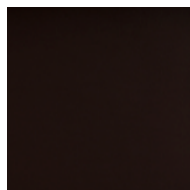

Mocca



Schwarz

### CUSTOM Endless customisation

We can customise the product with any other upholstery:

Kvadrat  
Gabriel  
Camira  
Sunbrella  
Spradling  
Crevin  
*etc.*

Fabric needed to upholster the product:

2,00 metres

## Metal

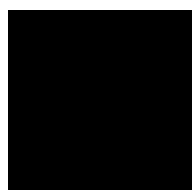

Black

# Lounge chair

Francesc Rifé

2017

RC collection is fully rational. A sophisticated body rests on a visible structure, interpreted as the minimalist element of the whole. With no superfluous details, it is made of metal or solid ash wood, available in natural or black. The collection keeps growing and presents a great range of formats: chairs, stools, armchair, sofas, tables and poufs. All the typologies are connected through a language of ergonomic and wide forms. Its main feature is a curved backrest that extends in the form of armrests and embraces the user.

Interior and industrial designer, Francesc Rifé founds his own studio in Barcelona in 1994. Influenced by minimalism and following a familiar tradition linked to craftsmanship, his work focuses on ways of approaching spatial order and proportion. Currently, Rifé leads a team of professionals from several design fields that has won several awards: Contract World, Red Dot, HiP in Chicago, ICFF Editors, FAD, Delta and several ASCER awards.







Ref: 230000

**Materials**

SEAT: Wood covered with polyurethane foam rubber of D. 32 kg and Fiber of 150 gr.

BACK: Metallic iron tube covered with flame retardant polyurethane (UNE EN 1021-2: 06 / BS 5852: 06) D. 60 kg.

LEGS: Black lacquered metal F1.

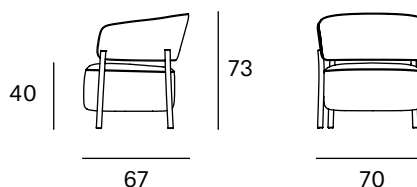
**Dimensions****Packaging**

Measures	75x72x78	The product is delivered assembled.
Weight	18 kg	
Volume	0,42 m <sup>3</sup>	
Boxes	1 box	

**ORIGIN** 100% Made in Spain**PRODUCTION TIME** 4 weeks**WARRANTY** 5 years

There is a five-year warranty against manufacturing defects (materials and workmanship). Wear and tear and damage to the product are not covered by this warranty. User claims under this warranty must be submitted to the distributor of the product.

# Finishes

MADE TO ORDER

## Upholstery Selection Blasco&Vila

### SOL Collection

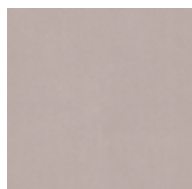

Blossom

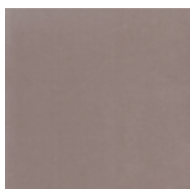

Steel



Ocre

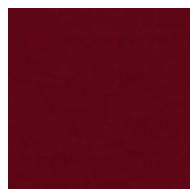

Scarlet



Blue



Turtle

### MAR Collection



60112

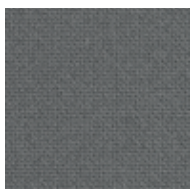

60110

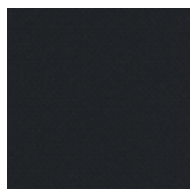

60111

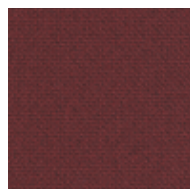

64196



66170



68182

### BIO Collection



Ivory



Steel

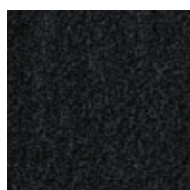

Onyx



Forest

### ECO Collection

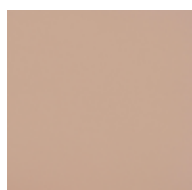

Lotus



Cognac

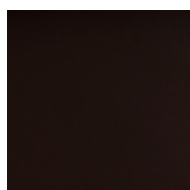

Mocca



Schwarz

### CUSTOM Endless customisation

We can customise the product with any other upholstery:

Kvadrat  
Gabriel  
Camira  
Sunbrella  
Spradling  
Crevin  
*etc.*

Fabric needed to upholster the product:

2,50 metres

## Metal

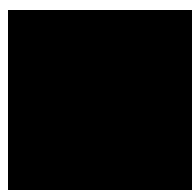

Black

# Sofa

Francesc Rifé

2017

---

RC collection is fully rational. A sophisticated body rests on a visible structure, interpreted as the minimalist element of the whole. With no superfluous details, it is made of metal or solid ash wood, available in natural or black. The collection keeps growing and presents a great range of formats: chairs, stools, armchair, sofas, tables and poufs. All the typologies are connected through a language of ergonomic and wide forms. Its main feature is a curved backrest that extends in the form of armrests and embraces the user.

Interior and industrial designer, Francesc Rifé founds his own studio in Barcelona in 1994. Influenced by minimalism and following a familiar tradition linked to craftsmanship, his work focuses on ways of approaching spatial order and proportion. Currently, Rifé leads a team of professionals from several design fields that has won several awards: Contract World, Red Dot, HiP in Chicago, ICFF Editors, FAD, Delta and several ASCER awards.



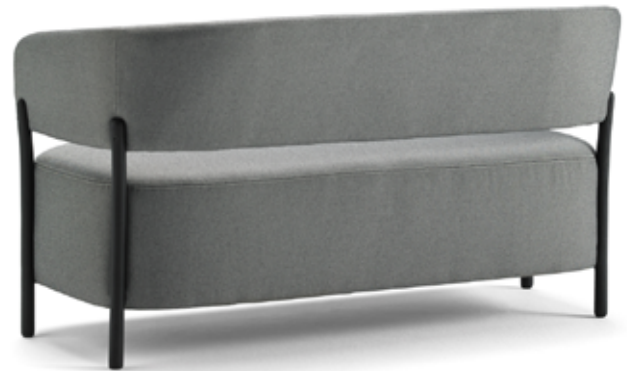

Ref: 630000

**Materials**

SEAT: Wood covered with polyurethane foam rubber of D. 32 kg and Fiber of 150 gr.

BACK: Wood covered with polyurethane foam rubber of D. 32 kg and Fiber of 150 gr.

LEGS: Black lacquered metal F1.

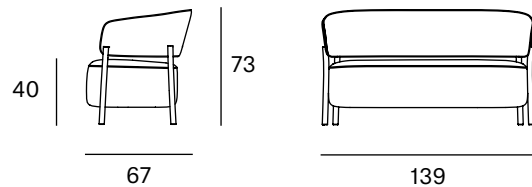
**Dimensions****Packaging**

Measures	144x72x78	The product is delivered assembled.
Weight	37 kg	
Volume	0,81 m <sup>3</sup>	
Boxes	1 box	

**ORIGIN** 100% Made in Spain**PRODUCTION TIME** 4 weeks**WARRANTY** 5 years

There is a five-year warranty against manufacturing defects (materials and workmanship). Wear and tear and damage to the product are not covered by this warranty. User claims under this warranty must be submitted to the distributor of the product.

# Finishes

MADE TO ORDER

## Upholstery Selection Blasco&Vila

### SOL Collection



Blossom



Steel



Ocre



Scarlet



Blue



Turtle

### MAR Collection



60112

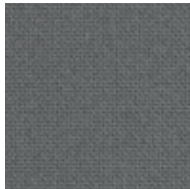

60110

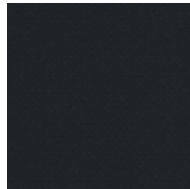

60111

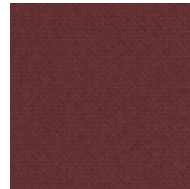

64196

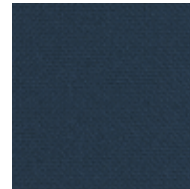

66170

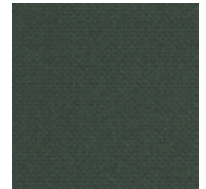

68182

### BIO Collection



Ivory



Steel

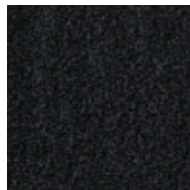

Onyx



Forest

### ECO Collection

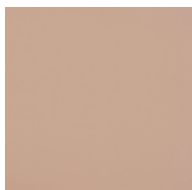

Lotus



Cognac



Mocca



Schwarz

### CUSTOM Endless customisation

We can customise the product with any other upholstery:

Kvadrat  
Gabriel  
Camira  
Sunbrella  
Spradling  
Crevin  
*etc.*

Fabric needed to upholster the product:

3,50 metres

## Metal

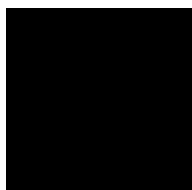

Black

# Lobby chair

---

Francesc Rifé

2021

RC collection is fully rational. A sophisticated body rests on a visible structure, interpreted as the minimalist element of the whole. With no superfluous details, it is made of metal or solid ash wood, available in natural or black. The collection keeps growing and presents a great range of formats: chairs, stools, armchair, sofas, tables and poufs. All the typologies are connected through a language of ergonomic and wide forms. Its main feature is a curved backrest that extends in the form of armrests and embraces the user.

Interior and industrial designer, Francesc Rifé founds his own studio in Barcelona in 1994. Influenced by minimalism and following a familiar tradition linked to craftsmanship, his work focuses on ways of approaching spatial order and proportion. Currently, Rifé leads a team of professionals from several design fields that has won several awards: Contract World, Red Dot, HiP in Chicago, ICFF Editors, FAD, Delta and several ASCER awards.





Ref: 830000

**Materials**

SEAT: Wood covered with polyurethane foam rubber of D. 32 kg and Fiber of 150 gr.

BACK: Curved beech wood board covered with polyurethane foam rubber D. 32 kg.

LEGS: Black lacquered metal F1.

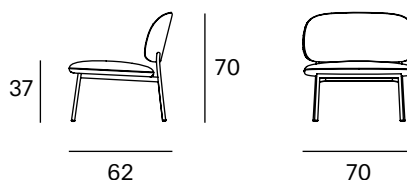
**Dimensions****Packaging**

Measures	75x70x75	The product is delivered assembled.
Weight	14 kg	
Volume	0,39 m <sup>3</sup>	
Boxes	1 box	

**ORIGIN** 100% Made in Spain**PRODUCTION TIME** 4 weeks**WARRANTY** 5 years

There is a five-year warranty against manufacturing defects (materials and workmanship). Wear and tear and damage to the product are not covered by this warranty. User claims under this warranty must be submitted to the distributor of the product.

# Finishes

MADE TO ORDER

## Upholstery Selection Blasco&Vila

### SOL Collection

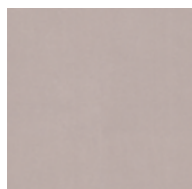

Blossom

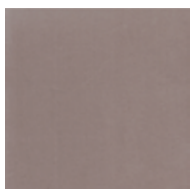

Steel



Ocre

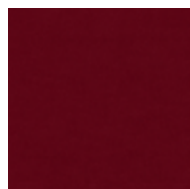

Scarlet



Blue



Turtle

### MAR Collection



60112

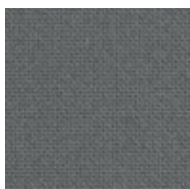

60110

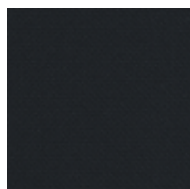

60111

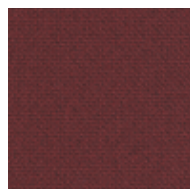

64196



66170



68182

### BIO Collection



Ivory



Steel

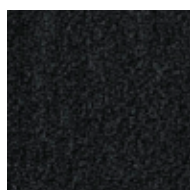

Onyx



Forest

### ECO Collection

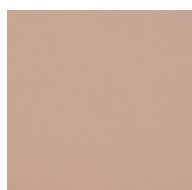

Lotus

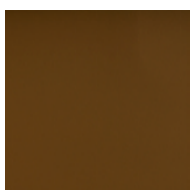

Cognac

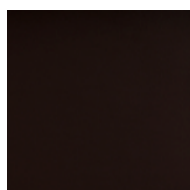

Mocca

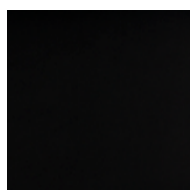

Schwarz

### CUSTOM Endless customisation

We can customise the product with any other upholstery:

Kvadrat  
Gabriel  
Camira  
Sunbrella  
Spradling  
Crevin  
*etc.*

Fabric needed to upholster the product:

2,00 metres

## Metal



Black



# Bench

Francesc Rifé

2021

---

RC collection is fully rational. A sophisticated body rests on a visible structure, interpreted as the minimalist element of the whole. With no superfluous details, it is made of metal or solid ash wood, available in natural or black. The collection keeps growing and presents a great range of formats: chairs, stools, armchair, sofas, tables and poufs. All the typologies are connected through a language of ergonomic and wide forms. Its main feature is a curved backrest that extends in the form of armrests and embraces the user.

Interior and industrial designer, Francesc Rifé founds his own studio in Barcelona in 1994. Influenced by minimalism and following a familiar tradition linked to craftsmanship, his work focuses on ways of approaching spatial order and proportion. Currently, Rifé leads a team of professionals from several design fields that has won several awards: Contract World, Red Dot, HiP in Chicago, ICFF Editors, FAD, Delta and several ASCER awards.





Ref: 930000

---

### Materials

SEAT: Wood covered with polyurethane foam rubber of D. 32 kg and Fiber of 150 gr.

LEGS: Black lacquered metal F1.

### Dimensions

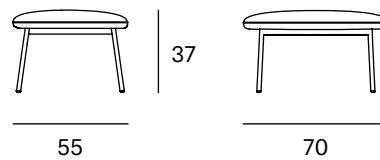

### Packaging

Measures	75x60x40	The product is delivered assembled.
Weight	10 kg	
Volume	0,18 m <sup>3</sup>	
Boxes	1 box	

---

**ORIGIN** 100% Made in Spain

**PRODUCTION TIME** 4 weeks

**WARRANTY** 5 years

There is a five-year warranty against manufacturing defects (materials and workmanship). Wear and tear and damage to the product are not covered by this warranty. User claims under this warranty must be submitted to the distributor of the product.

# Finishes

MADE TO ORDER

## Upholstery Selection Blasco&Vila

### SOL Collection



Blossom



Steel



Ocre



Scarlet



Blue



Turtle

### MAR Collection



60112



60110

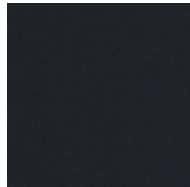

60111

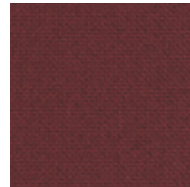

64196

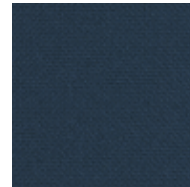

66170

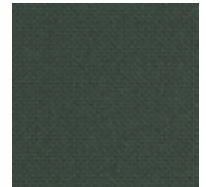

68182

### BIO Collection



Ivory

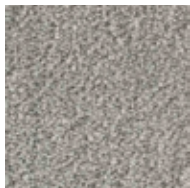

Steel

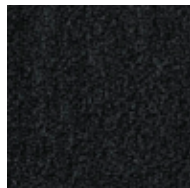

Onyx



Forest

### ECO Collection

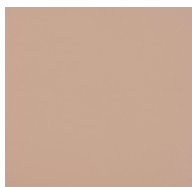

Lotus



Cognac



Mocca



Schwarz

### CUSTOM Endless customisation

We can customise the product with any other upholstery:

Kvadrat  
Gabriel  
Camira  
Sunbrella  
Spradling  
Crevin  
*etc.*

Fabric needed to upholster the product:

1,00 metre

## Metal

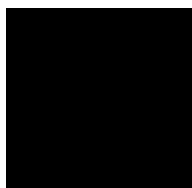

Black

# Side table

Francesc Rifé

2021

---

RC collection is fully rational. A sophisticated body rests on a visible structure, interpreted as the minimalist element of the whole. With no superfluous details, it is made of metal or solid ash wood, available in natural or black. The collection keeps growing and presents a great range of formats: chairs, stools, armchair, sofas, tables and poufs. All the typologies are connected through a language of ergonomic and wide forms. Its main feature is a curved backrest that extends in the form of armrests and embraces the user.

Interior and industrial designer, Francesc Rifé founds his own studio in Barcelona in 1994. Influenced by minimalism and following a familiar tradition linked to craftsmanship, his work focuses on ways of approaching spatial order and proportion. Currently, Rifé leads a team of professionals from several design fields that has won several awards: Contract World, Red Dot, HiP in Chicago, ICFF Editors, FAD, Delta and several ASCER awards.





Ref: 940000

**Materials**

LEGS: Black lacquered metal F1.

TOP: Granite.

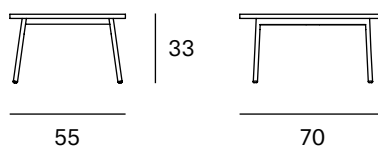
**Dimensions****Packaging**

Measures 75x60x40

Weight 25 kg

Volume 0,18 m<sup>3</sup>

Boxes 1 box

The product  
is delivered  
assembled.**ORIGIN** 100% Made in Spain**PRODUCTION TIME** 4 weeks**WARRANTY** 5 years

There is a five-year warranty against manufacturing defects (materials and workmanship). Wear and tear and damage to the product are not covered by this warranty. User claims under this warranty must be submitted to the distributor of the product.

# Finishes

---

MADE TO ORDER

---

## Metal

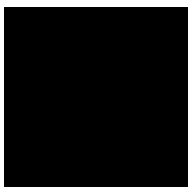

Black

## Top

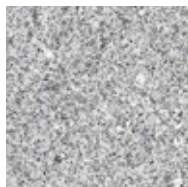

Grey Granite

# Chair

**Francesc Rifé****2021**

---

The industrial character of Fosca chair is the result of a framework of rigorous metal lines and an almost naked seat and backrest. Trying to be as rational as possible, the Fosca collection comes in a wide variety of upholstery, and the collection includes armchairs and stools.

Interior and industrial designer, Francesc Rifé founds his own studio in Barcelona in 1994. Influenced by minimalism and following a familiar tradition linked to craftsmanship, his work focuses on ways of approaching spatial order and proportion. Currently, Rifé leads a team of professionals from several design fields that has won several awards: Contract World, Red Dot, HiP in Chicago, ICFF Editors, FAD, Delta and several ASCER awards.





Ref: 200000

**Materials**

SEAT & BACK: Curved ash wood board. Natural and black.

LEGS: Black lacquered metal F1.

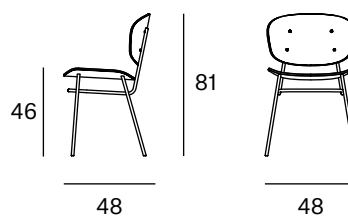
**Dimensions****Packaging**

Measures	53x53x85	The product is delivered assembled.
Weight	10 kg	
Volume	0,20 m <sup>3</sup>	
Boxes	1 box	

**ORIGIN** 100% Made in Spain**PRODUCTION TIME** 4 weeks**WARRANTY** 5 years

There is a five-year warranty against manufacturing defects (materials and workmanship). Wear and tear and damage to the product are not covered by this warranty. User claims under this warranty must be submitted to the distributor of the product.



# Finishes

---

MADE TO ORDER

---

## Metal

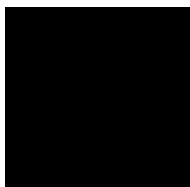

Black

## Ash Wood



Natural

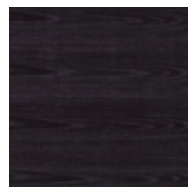

Black

---

## Upholstered seat chair

**Francesc Rifé****2021**

---

The industrial character of Fosca chair is the result of a framework of rigorous metal lines and an almost naked seat and backrest. Trying to be as rational as possible, the Fosca collection comes in a wide variety of upholstery, and the collection includes armchairs and stools.

Interior and industrial designer, Francesc Rifé founds his own studio in Barcelona in 1994. Influenced by minimalism and following a familiar tradition linked to craftsmanship, his work focuses on ways of approaching spatial order and proportion. Currently, Rifé leads a team of professionals from several design fields that has won several awards: Contract World, Red Dot, HiP in Chicago, ICFF Editors, FAD, Delta and several ASCER awards.





Ref: 200001

**Materials**

SEAT: Curved ash wood board covered with Fiber of 150 gr. Natural and black.

BACK: Curved ash wood board. Natural and black.

LEGS: Black lacquered metal F1.

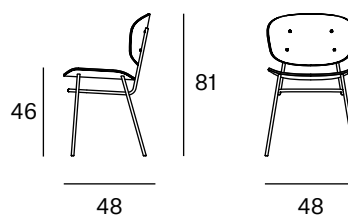
**Dimensions****Packaging**

Measures	53x53x85	The product is delivered assembled.
Weight	10 kg	
Volume	0,20 m <sup>3</sup>	
Boxes	1 box	

**ORIGIN** 100% Made in Spain**PRODUCTION TIME** 4 weeks**WARRANTY** 5 years

There is a five-year warranty against manufacturing defects (materials and workmanship). Wear and tear and damage to the product are not covered by this warranty. User claims under this warranty must be submitted to the distributor of the product.

# Finishes

MADE TO ORDER

## Upholstery Selection Blasco&Vila

### SOL Collection



Blossom

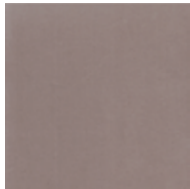

Steel



Ocre



Scarlet



Blue



Turtle

### MAR Collection



60112

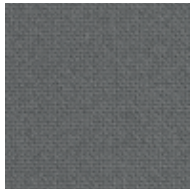

60110

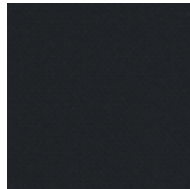

60111

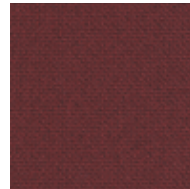

64196



66170

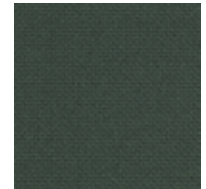

68182

### BIO Collection



Ivory



Steel

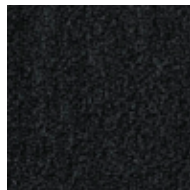

Onyx



Forest

### ECO Collection

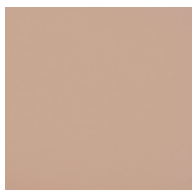

Lotus



Cognac

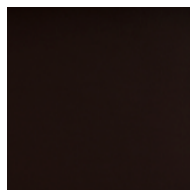

Mocca



Schwarz

### CUSTOM Endless customisation

We can customise the product with any other upholstery:

Kvadrat  
Gabriel  
Camira  
Sunbrella  
Spradling  
Crevin  
*etc.*

Fabric needed to upholster the product:

0,50 metres

### Metal

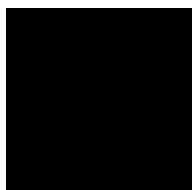

Black

### Ash Wood



Natural

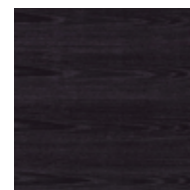

Black

---

## Upholstered S/B chair

Francesc Rifé

2021

---

The industrial character of Fosca chair is the result of a framework of rigorous metal lines and an almost naked seat and backrest. Trying to be as rational as possible, the Fosca collection comes in a wide variety of upholstery, and the collection includes armchairs and stools.

Interior and industrial designer, Francesc Rifé founds his own studio in Barcelona in 1994. Influenced by minimalism and following a familiar tradition linked to craftsmanship, his work focuses on ways of approaching spatial order and proportion. Currently, Rifé leads a team of professionals from several design fields that has won several awards: Contract World, Red Dot, HiP in Chicago, ICFF Editors, FAD, Delta and several ASCER awards.



Ref: 200002

---

**Materials**

SEAT & BACK: Curved ash wood board covered with Fiber of 150 gr. Natural and black.

LEGS: Black lacquered metal F1.

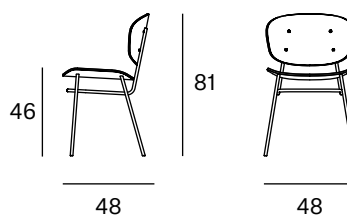
**Dimensions****Packaging**

Measures	53x53x85	The product is delivered assembled.
Weight	10 kg	
Volume	0,20 m <sup>3</sup>	
Boxes	1 box	

**ORIGIN** 100% Made in Spain**PRODUCTION TIME** 4 weeks**WARRANTY** 5 years

There is a five-year warranty against manufacturing defects (materials and workmanship). Wear and tear and damage to the product are not covered by this warranty. User claims under this warranty must be submitted to the distributor of the product.

# Finishes

MADE TO ORDER

## Upholstery Selection Blasco&Vila

### SOL Collection



Blossom



Steel



Ocre



Scarlet



Blue



Turtle

### MAR Collection



60112



60110

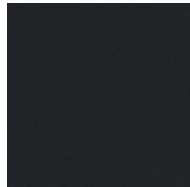

60111

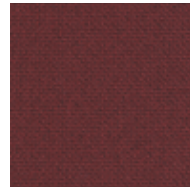

64196



66170

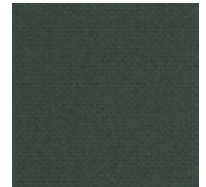

68182

### BIO Collection



Ivory



Steel

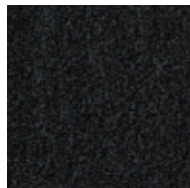

Onyx



Forest

### ECO Collection

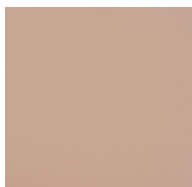

Lotus

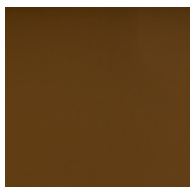

Cognac



Mocca



Schwarz

### CUSTOM Endless customisation

We can customise the product with any other upholstery:

Kvadrat  
Gabriel  
Camira  
Sunbrella  
Spradling  
Crevin  
*etc.*

Fabric needed to upholster the product:

1,00 metre

### Metal

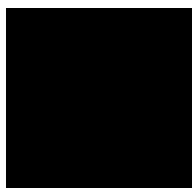

Black

### Ash Wood



Natural



Black

---

## Lounge chair

Francesc Rifé

2021

---

The industrial character of Fosca chair is the result of a framework of rigorous metal lines and an almost naked seat and backrest. Trying to be as rational as possible, the Fosca collection comes in a wide variety of upholstery, and the collection includes armchairs and stools.

Interior and industrial designer, Francesc Rifé founds his own studio in Barcelona in 1994. Influenced by minimalism and following a familiar tradition linked to craftsmanship, his work focuses on ways of approaching spatial order and proportion. Currently, Rifé leads a team of professionals from several design fields that has won several awards: Contract World, Red Dot, HiP in Chicago, ICFF Editors, FAD, Delta and several ASCER awards.







Ref: 200200

**Materials**

SEAT & BACK: Curved ash wood board. Natural and black.

LEGS: Black lacquered metal F1.

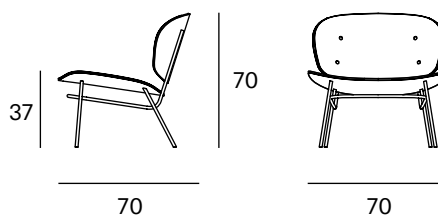
**Dimensions****Packaging**

Measures	75X75X75	The product is delivered assembled.
Weight	12 kg	
Volume	0,42 m <sup>3</sup>	
Boxes	1 box	

**ORIGIN** 100% Made in Spain**PRODUCTION TIME** 4 weeks**WARRANTY** 5 years

There is a five-year warranty against manufacturing defects (materials and workmanship). Wear and tear and damage to the product are not covered by this warranty. User claims under this warranty must be submitted to the distributor of the product.

---

Fosca Collection

Lounge chair

 HOME DEKOR  
*fashion furniture*

# Finishes

---

MADE TO ORDER

---

## Metal



Black

## Ash Wood



Natural

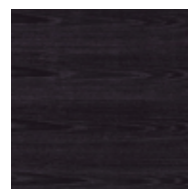

Black

---

## Upholstered seat lounge chair

**Francesc Rifé****2021**

---

The industrial character of Fosca chair is the result of a framework of rigorous metal lines and an almost naked seat and backrest. Trying to be as rational as possible, the Fosca collection comes in a wide variety of upholstery, and the collection includes armchairs and stools.

Interior and industrial designer, Francesc Rifé founds his own studio in Barcelona in 1994. Influenced by minimalism and following a familiar tradition linked to craftsmanship, his work focuses on ways of approaching spatial order and proportion. Currently, Rifé leads a team of professionals from several design fields that has won several awards: Contract World, Red Dot, HiP in Chicago, ICFF Editors, FAD, Delta and several ASCER awards.





Ref: 200201

**Materials**

SEAT: Curved ash wood board covered with Fiber of 150 gr. Natural and black.

BACK: Curved ash wood board. Natural and black.

LEGS: Black lacquered metal F1.

**Dimensions**

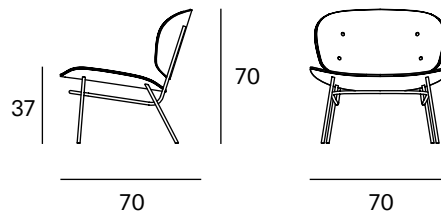

**Packaging**

Measures	75X75X75	The product is delivered assembled.
Weight	12 kg	
Volume	0,42 m <sup>3</sup>	
Boxes	1 box	

**ORIGIN** 100% Made in Spain

**PRODUCTION TIME** 4 weeks

**WARRANTY** 5 years

There is a five-year warranty against manufacturing defects (materials and workmanship). Wear and tear and damage to the product are not covered by this warranty. User claims under this warranty must be submitted to the distributor of the product.

# Finishes

MADE TO ORDER

## Upholstery Selection Blasco&Vila

### SOL Collection



Blossom



Steel



Ocre



Scarlet



Blue



Turtle

### MAR Collection



60112



60110

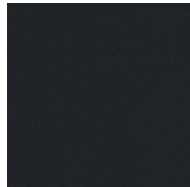

60111

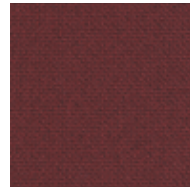

64196



66170

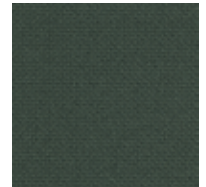

68182

### BIO Collection



Ivory

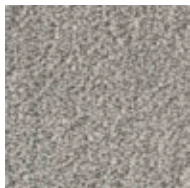

Steel

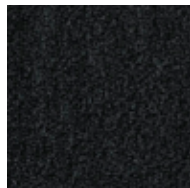

Onyx



Forest

### ECO Collection

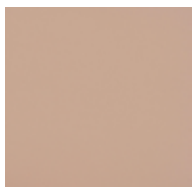

Lotus

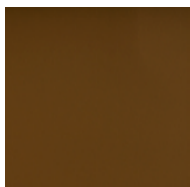

Cognac



Mocca



Schwarz

### CUSTOM Endless customisation

We can customise the product with any other upholstery:

Kvadrat  
Gabriel  
Camira  
Sunbrella  
Spradling  
Crevin  
*etc.*

Fabric needed to upholster the product:

1,00 metre

### Metal

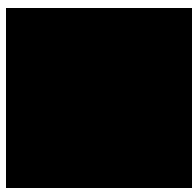

Black

### Ash Wood



Natural



Black

---

## Upholstered S/B lounge chair

Francesc Rifé

2021

---

The industrial character of Fosca chair is the result of a framework of rigorous metal lines and an almost naked seat and backrest. Trying to be as rational as possible, the Fosca collection comes in a wide variety of upholstery, and the collection includes armchairs and stools.

Interior and industrial designer, Francesc Rifé founds his own studio in Barcelona in 1994. Influenced by minimalism and following a familiar tradition linked to craftsmanship, his work focuses on ways of approaching spatial order and proportion. Currently, Rifé leads a team of professionals from several design fields that has won several awards: Contract World, Red Dot, HiP in Chicago, ICFF Editors, FAD, Delta and several ASCER awards.





Ref: 200202

**Materials**

SEAT & BACK: Curved ash wood board covered with Fiber of 150 gr. Natural and black.

LEGS: Black lacquered metal F1.

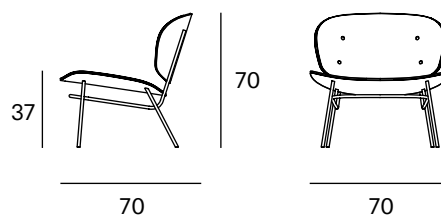
**Dimensions****Packaging**

Measures	75X75X75	The product is delivered assembled.
Weight	12 kg	
Volume	0,42 m <sup>3</sup>	
Boxes	1 box	

**ORIGIN** 100% Made in Spain**PRODUCTION TIME** 4 weeks**WARRANTY** 5 years

There is a five-year warranty against manufacturing defects (materials and workmanship). Wear and tear and damage to the product are not covered by this warranty. User claims under this warranty must be submitted to the distributor of the product.

# Finishes

MADE TO ORDER

## Upholstery Selection Blasco&Vila

### SOL Collection



Blossom



Steel



Ocre



Scarlet



Blue



Turtle

### MAR Collection



60112



60110

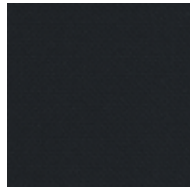

60111

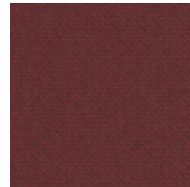

64196

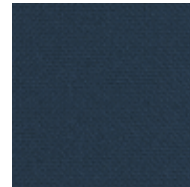

66170

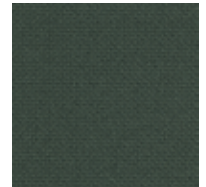

68182

### BIO Collection



Ivory



Steel

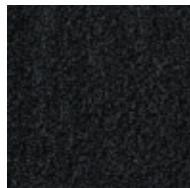

Onyx



Forest

### ECO Collection

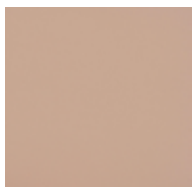

Lotus



Cognac



Mocca



Schwarz

### CUSTOM Endless customisation

We can customise the product with any other upholstery:

Kvadrat  
Gabriel  
Camira  
Sunbrella  
Spradling  
Crevin  
*etc.*

Fabric needed to upholster the product:

2,00 metres

### Metal

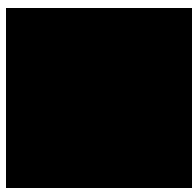

Black

### Ash Wood



Natural



Black



# Stool

Francesc Rifé

2021

The industrial character of Fosca chair is the result of a framework of rigorous metal lines and an almost naked seat and backrest. Trying to be as rational as possible, the Fosca collection comes in a wide variety of upholstery, and the collection includes armchairs and stools.

Interior and industrial designer, Francesc Rifé founds his own studio in Barcelona in 1994. Influenced by minimalism and following a familiar tradition linked to craftsmanship, his work focuses on ways of approaching spatial order and proportion. Currently, Rifé leads a team of professionals from several design fields that has won several awards: Contract World, Red Dot, HiP in Chicago, ICFF Editors, FAD, Delta and several ASCER awards.





Ref: 200100

**Materials**

SEAT & BACK: Curved ash wood board. Natural and black.

LEGS: Black lacquered metal F1.

**Dimensions**

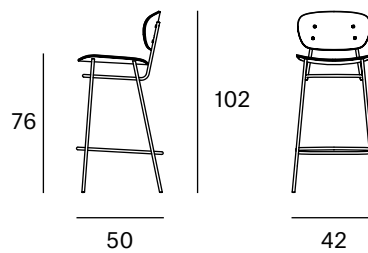

**Packaging**

Measures	47X55X107	The product is delivered assembled.
Weight	11 kg	
Volume	0,28 m <sup>3</sup>	
Boxes	1 box	

**ORIGIN** 100% Made in Spain

**PRODUCTION TIME** 4 weeks

**WARRANTY** 5 years

There is a five-year warranty against manufacturing defects (materials and workmanship). Wear and tear and damage to the product are not covered by this warranty. User claims under this warranty must be submitted to the distributor of the product.

# Finishes

---

MADE TO ORDER

---

## Metal

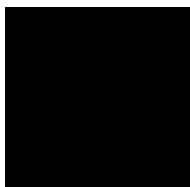

Black

## Ash Wood



Natural

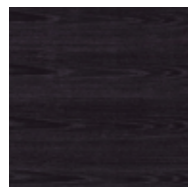

Black

## Upholstered seat stool

Francesc Rifé

2021

The industrial character of Fosca chair is the result of a framework of rigorous metal lines and an almost naked seat and backrest. Trying to be as rational as possible, the Fosca collection comes in a wide variety of upholstery, and the collection includes armchairs and stools.

Interior and industrial designer, Francesc Rifé founds his own studio in Barcelona in 1994. Influenced by minimalism and following a familiar tradition linked to craftsmanship, his work focuses on ways of approaching spatial order and proportion. Currently, Rifé leads a team of professionals from several design fields that has won several awards: Contract World, Red Dot, HiP in Chicago, ICFF Editors, FAD, Delta and several ASCER awards.





Ref: 200101

**Materials**

SEAT: Curved ash wood board covered with Fiber of 150 gr. Natural and black.

BACK: Curved ash wood board. Natural and black.

LEGS: Black lacquered metal F1.

**Dimensions**

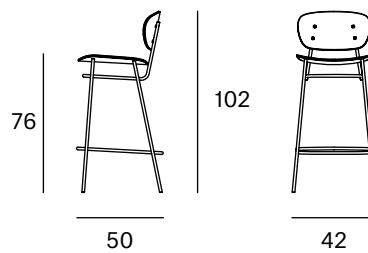

**Packaging**

Measures	47X55X107	The product is delivered assembled.
Weight	11 kg	
Volume	0,28 m <sup>3</sup>	
Boxes	1 box	

**ORIGIN** 100% Made in Spain

**PRODUCTION TIME** 4 weeks

**WARRANTY** 5 years

There is a five-year warranty against manufacturing defects (materials and workmanship). Wear and tear and damage to the product are not covered by this warranty. User claims under this warranty must be submitted to the distributor of the product.

# Finishes

MADE TO ORDER

## Upholstery Selection Blasco&Vila

### SOL Collection



Blossom



Steel



Ocre



Scarlet



Blue



Turtle

### MAR Collection



60112

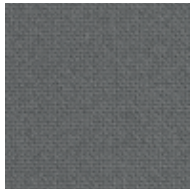

60110

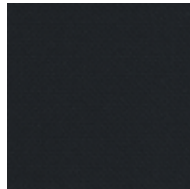

60111

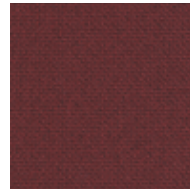

64196



66170

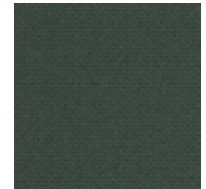

68182

### BIO Collection



Ivory



Steel

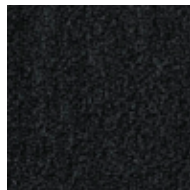

Onyx



Forest

### ECO Collection

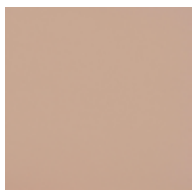

Lotus



Cognac



Mocca



Schwarz

### CUSTOM Endless customisation

We can customise the product with any other upholstery:

Kvadrat  
Gabriel  
Camira  
Sunbrella  
Spradling  
Crevin  
*etc.*

Fabric needed to upholster the product:

0,50 metres

### Metal

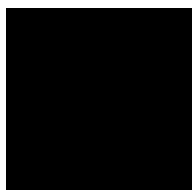

Black

### Ash Wood



Natural



Black

## Upholstered S/B stool

Francesc Rifé

2021

The industrial character of Fosca chair is the result of a framework of rigorous metal lines and an almost naked seat and backrest. Trying to be as rational as possible, the Fosca collection comes in a wide variety of upholstery, and the collection includes armchairs and stools.

Interior and industrial designer, Francesc Rifé founds his own studio in Barcelona in 1994. Influenced by minimalism and following a familiar tradition linked to craftsmanship, his work focuses on ways of approaching spatial order and proportion. Currently, Rifé leads a team of professionals from several design fields that has won several awards: Contract World, Red Dot, HiP in Chicago, ICFF Editors, FAD, Delta and several ASCER awards.





Ref: 200102

### Materials

SEAT & BACK: Curved ash wood board covered with Fiber of 150 gr. Natural and black.

LEGS: Black lacquered metal F1.

### Dimensions

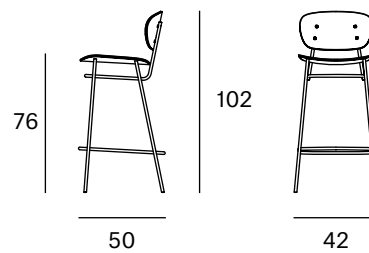

### Packaging

Measures	47X55X107	The product is delivered assembled.
Weight	11 kg	
Volume	0,28 m <sup>3</sup>	
Boxes	1 box	

**ORIGIN** 100% Made in Spain

**PRODUCTION TIME** 4 weeks

**WARRANTY** 5 years

There is a five-year warranty against manufacturing defects (materials and workmanship). Wear and tear and damage to the product are not covered by this warranty. User claims under this warranty must be submitted to the distributor of the product.

**PRICE**

**349€**

Shipping and taxes not included.



# Finishes

MADE TO ORDER

## Upholstery Selection Blasco&Vila

### SOL Collection



Blossom



Steel



Ocre



Scarlet



Blue



Turtle

### MAR Collection



60112



60110

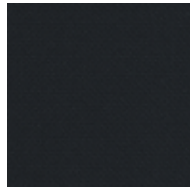

60111

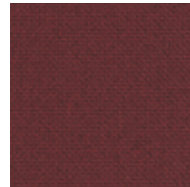

64196

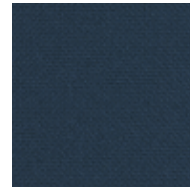

66170

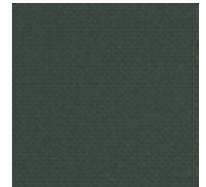

68182

### BIO Collection



Ivory

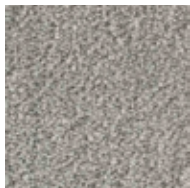

Steel

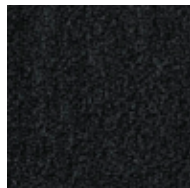

Onyx



Forest

### ECO Collection

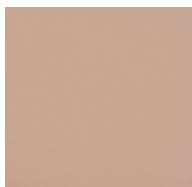

Lotus

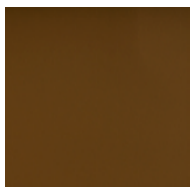

Cognac



Mocca



Schwarz

### CUSTOM Endless customisation

We can customise the product with any other upholstery:

Kvadrat  
Gabriel  
Camira  
Sunbrella  
Spradling  
Crevin  
*etc.*

Fabric needed to upholster the product:

1,00 metre

### Metal

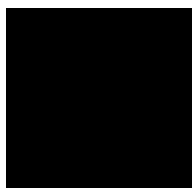

Black

### Ash Wood



Natural

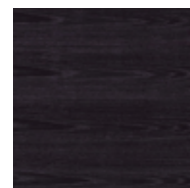

Black

# High armchair

Francesc Rifé

2019

Pol, a youthful breath of fresh air. A welcoming collection of endearing lines that give prominence to a generous ergonomic backrest. The arms incorporated in the external sphere, as fine surfaces that balance the entirety. While the legs, finished in wood, are the delicate counterpoint to the strength of a fully upholstered body. The rounded contours make it a soft piece and easily adaptable to any space.

Interior and industrial designer, Francesc Rifé founds his own studio in Barcelona in 1994. Influenced by minimalism and following a familiar tradition linked to craftsmanship, his work focuses on ways of approaching spatial order and proportion. Currently, Rifé leads a team of professionals from several design fields that has won several awards: Contract World, Red Dot, HiP in Chicago, ICFF Editors, FAD, Delta and several ASCER awards.





Ref: 270000

**Materials**

STRUCTURE: Wood seat and bent plywood backrest in beech wood.

SEAT: Polyurethane foam rubber density 32 kg.

BACK: Polyurethane foam rubber density 32 kg.

CUSHION: D. 25 kg S.S. polyurethane foam rubber covered with polyester fiber and cotton cover.

LEGS: Beech wood. Natural and black.

**Packaging**

Measures	76x80x108	The product is delivered assembled.
Weight	22 kg	
Volume	0,65 m <sup>3</sup>	
Boxes	1 box	

**Dimensions**

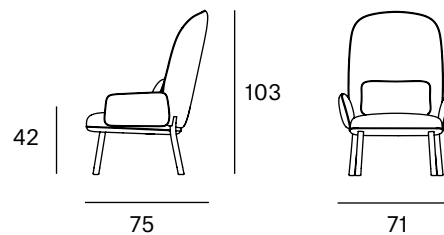

**ORIGIN** 100% Made in Spain

**PRODUCTION TIME** 4 weeks

**WARRANTY** 5 years

There is a five-year warranty against manufacturing defects (materials and workmanship). Wear and tear and damage to the product are not covered by this warranty. User claims under this warranty must be submitted to the distributor of the product.

# Finishes

MADE TO ORDER

## Upholstery Selection Blasco&Vila

### SOL Collection



Blossom



Steel



Ocre



Scarlet



Blue



Turtle

### MAR Collection



60112

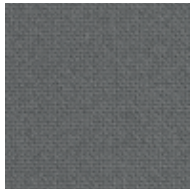

60110

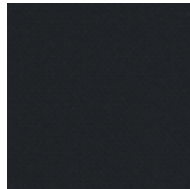

60111

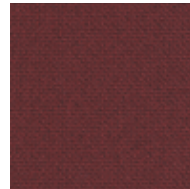

64196

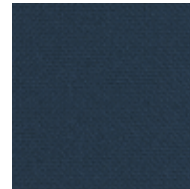

66170

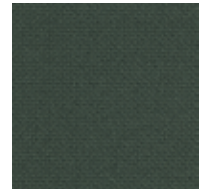

68182

### BIO Collection



Ivory



Steel

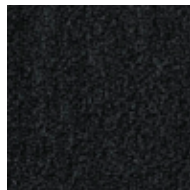

Onyx



Forest

### ECO Collection

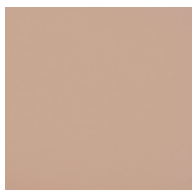

Lotus



Cognac

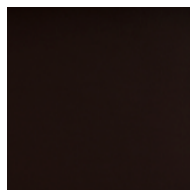

Mocca



Schwarz

### CUSTOM Endless customisation

We can customise the product with any other upholstery:

Kvadrat  
Gabriel  
Camira  
Sunbrella  
Spradling  
Crevin  
*etc.*

Fabric needed to upholster the product:

3,00 metres

## Beech Wood

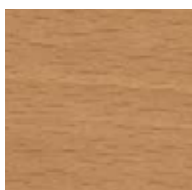

Natural

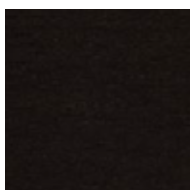

Black

# Low armchair

Francesc Rifé

2019

Pol, a youthful breath of fresh air. A welcoming collection of endearing lines that give prominence to a generous ergonomic backrest. The arms incorporated in the external sphere, as fine surfaces that balance the entirety. While the legs, finished in wood, are the delicate counterpoint to the strength of a fully upholstered body. The rounded contours make it a soft piece and easily adaptable to any space.

Interior and industrial designer, Francesc Rifé founds his own studio in Barcelona in 1994. Influenced by minimalism and following a familiar tradition linked to craftsmanship, his work focuses on ways of approaching spatial order and proportion. Currently, Rifé leads a team of professionals from several design fields that has won several awards: Contract World, Red Dot, HiP in Chicago, ICFF Editors, FAD, Delta and several ASCER awards.





Ref: 270001

**Materials**

STRUCTURE: Wood seat and bent plywood backrest in beech wood.

SEAT: Polyurethane foam rubber density 32 kg.

BACK: Polyurethane foam rubber density 32 kg.

CUSHION: D. 25 kg S.S. polyurethane foam rubber covered with polyester fiber and cotton cover.

LEGS: Beech wood. Natural and black.

**Packaging**

Measures	76x80x108	The product is delivered assembled.
Weight	20 kg	
Volume	0,55 m <sup>3</sup>	
Boxes	1 box	

**Dimensions**

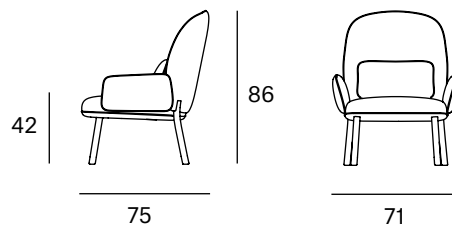

**ORIGIN** 100% Made in Spain

**PRODUCTION TIME** 4 weeks

**WARRANTY** 5 years

There is a five-year warranty against manufacturing defects (materials and workmanship). Wear and tear and damage to the product are not covered by this warranty. User claims under this warranty must be submitted to the distributor of the product.

# Finishes

MADE TO ORDER

## Upholstery Selection Blasco&Vila

### SOL Collection



Blossom



Steel



Ocre



Scarlet



Blue



Turtle

### MAR Collection



60112

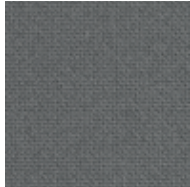

60110

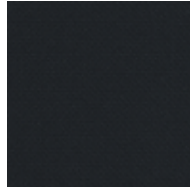

60111

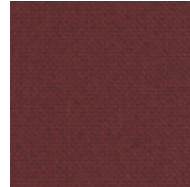

64196



66170

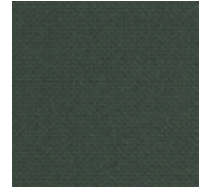

68182

### BIO Collection



Ivory

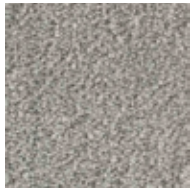

Steel

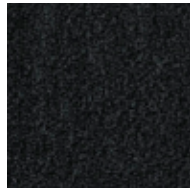

Onyx



Forest

### ECO Collection

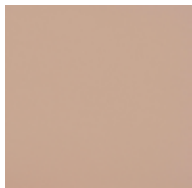

Lotus



Cognac



Mocca



Schwarz

### CUSTOM Endless customisation

We can customise the product with any other upholstery:

Kvadrat  
Gabriel  
Camira  
Sunbrella  
Spradling  
Crevin  
*etc.*

Fabric needed to upholster the product:

3,00 metres

## Beech Wood

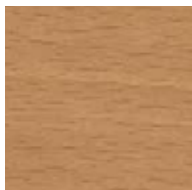

Natural

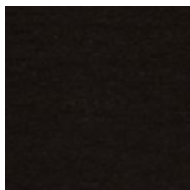

Black

# Bench

Francesc Rifé

2019

---

Pol, a youthful breath of fresh air. A welcoming collection of endearing lines that give prominence to a generous ergonomic backrest. The arms incorporated in the external sphere, as fine surfaces that balance the entirety. While the legs, finished in wood, are the delicate counterpoint to the strength of a fully upholstered body. The rounded contours make it a soft piece and easily adaptable to any space.

Interior and industrial designer, Francesc Rifé founds his own studio in Barcelona in 1994. Influenced by minimalism and following a familiar tradition linked to craftsmanship, his work focuses on ways of approaching spatial order and proportion. Currently, Rifé leads a team of professionals from several design fields that has won several awards: Contract World, Red Dot, HiP in Chicago, ICFF Editors, FAD, Delta and several ASCER awards.







Ref: 270003

### Materials

SEAT: Wood seat with polyurethane foam rubber density 32 kg.

LEGS: Beech wood. Natural and black.

### Dimensions

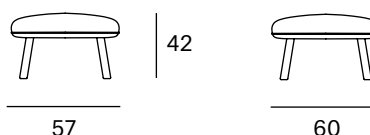

### Packaging

Measures	65x62x47	The product is delivered assembled.
Weight	11 kg	
Volume	0,18 m <sup>3</sup>	
Boxes	1 box	

**ORIGIN** 100% Made in Spain

**PRODUCTION TIME** 4 weeks

**WARRANTY** 5 years

There is a five-year warranty against manufacturing defects (materials and workmanship). Wear and tear and damage to the product are not covered by this warranty. User claims under this warranty must be submitted to the distributor of the product.

# Finishes

MADE TO ORDER

## Upholstery Selection Blasco&Vila

### SOL Collection



Blossom



Steel



Ocre



Scarlet



Blue



Turtle

### MAR Collection



60112



60110

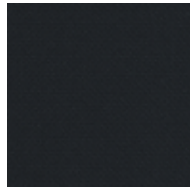

60111

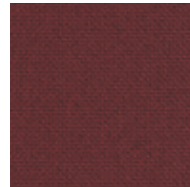

64196



66170



68182

### BIO Collection



Ivory

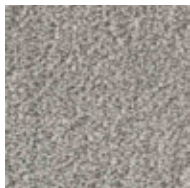

Steel

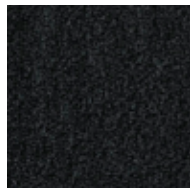

Onyx



Forest

### ECO Collection

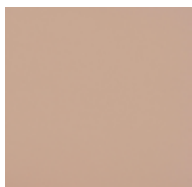

Lotus



Cognac



Mocca



Schwarz

### CUSTOM Endless customisation

We can customise the product with any other upholstery:

Kvadrat  
Gabriel  
Camira  
Sunbrella  
Spradling  
Crevin  
*etc.*

Fabric needed to upholster the product:

1,00 metre

## Beech Wood

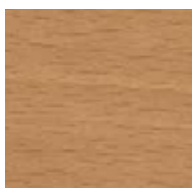

Natural

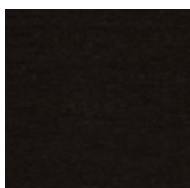

Black

# Chair

estudi{H}ac

2019

Inspired by Thomas Bowler, hatters who was commissioned to create hard hats to protect the heads of forest rangers. As an extrapolation of this concept, this seating collection has sought to synthesize the idea of a semi-spherical hat with a low cup and a rounded brim to create its formal appearance. A configuration of curvatures between the seat and the seat back confers an elegant aesthetic rendition. To highlight the forms, the upholstery has a striking visual accentuation of the fabric itself and it combines with a distinctive metallic ring portion that takes in the legs, thereby conferring unique character to the collection.

Creative studio specialized in "bespoke" projects of product design, interior architecture and the creation of ephemeral montages. Tailor, unique, timeless products and projects that amaze onlookers thanks to their initial visual impact and the story behind them. The basis of each project lies in the initial concept, which is where José Manuel Ferrero and his team come up with the story behind each project.





Ref: 400000

### Materials

**STRUCTURE:** Curved beech wood board covered with polyurethane foam rubber.

**SEAT:** Polyurethane foam rubber density 32 kg.

**BACK:** Polyurethane foam rubber density 32 kg.

**LEGS:** Black lacquered metal F1.

### Dimensions

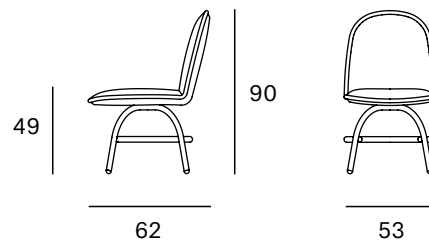

### Packaging

Measures	58x67x95	The product is delivered assembled.
Weight	13 kg	
Volume	0,37 m <sup>3</sup>	
Boxes	1 box	

**ORIGIN** 100% Made in Spain

**PRODUCTION TIME** 4 weeks

**WARRANTY** 5 years

There is a five-year warranty against manufacturing defects (materials and workmanship). Wear and tear and damage to the product are not covered by this warranty. User claims under this warranty must be submitted to the distributor of the product.

# Finishes

MADE TO ORDER

## Upholstery Selection Blasco&Vila

### SOL Collection



Blossom



Steel



Ocre



Scarlet



Blue



Turtle

### MAR Collection



60112

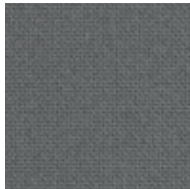

60110

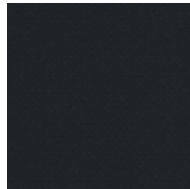

60111

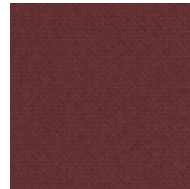

64196



66170

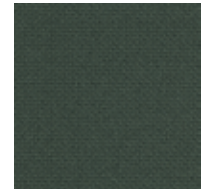

68182

### BIO Collection



Ivory



Steel

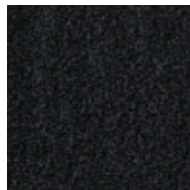

Onyx



Forest

### ECO Collection

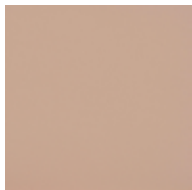

Lotus



Cognac



Mocca



Schwarz

### CUSTOM Endless customisation

We can customise the product with any other upholstery:

Kvadrat  
Gabriel  
Camira  
Sunbrella  
Spradling  
Crevin  
*etc.*

Fabric needed to upholster the product:

1,50 metres

## Metal

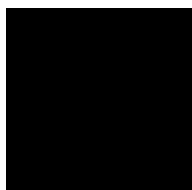

Black

# Lounge chair

estudi{H}ac

2019

Inspired by Thomas Bowler, hatters who was commissioned to create hard hats to protect the heads of forest rangers. As an extrapolation of this concept, this seating collection has sought to synthesize the idea of a semi-spherical hat with a low cup and a rounded brim to create its formal appearance. A configuration of curvatures between the seat and the seat back confers an elegant aesthetic rendition. To highlight the forms, the upholstery has a striking visual accentuation of the fabric itself and it combines with a distinctive metallic ring portion that takes in the legs, thereby conferring unique character to the collection.

Creative studio specialized in "bespoke" projects of product design, interior architecture and the creation of ephemeral montages. Tailor, unique, timeless products and projects that amaze onlookers thanks to their initial visual impact and the story behind them. The basis of each project lies in the initial concept, which is where José Manuel Ferrero and his team come up with the story behind each project.





Ref: 400001

**Materials**

STRUCTURE: Curved beech wood board covered with polyurethane foam rubber.

SEAT: Polyurethane foam rubber density 32 kg.

BACK: Polyurethane foam rubber density 32 kg.

LEGS: Black lacquered metal F1.

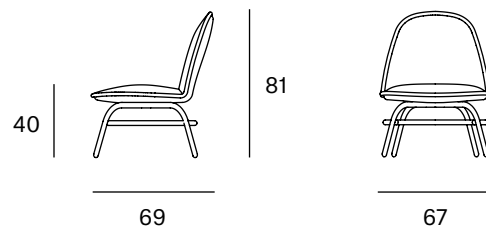
**Dimensions****Packaging**

Measures	72x74x86	The product is delivered assembled.
Weight	17 kg	
Volume	0,45 m <sup>3</sup>	
Boxes	1 box	

**ORIGIN** 100% Made in Spain**PRODUCTION TIME** 4 weeks**WARRANTY** 5 years

There is a five-year warranty against manufacturing defects (materials and workmanship). Wear and tear and damage to the product are not covered by this warranty. User claims under this warranty must be submitted to the distributor of the product.

# Finishes

MADE TO ORDER

## Upholstery Selection Blasco&Vila

### SOL Collection



Blossom



Steel



Ocre



Scarlet



Blue



Turtle

### MAR Collection



60112



60110

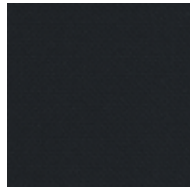

60111

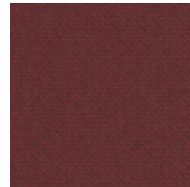

64196

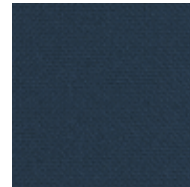

66170

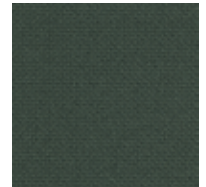

68182

### BIO Collection



Ivory



Steel

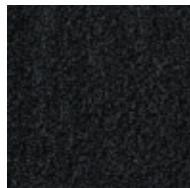

Onyx



Forest

### ECO Collection

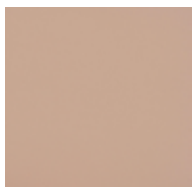

Lotus



Cognac



Mocca



Schwarz

### CUSTOM Endless customisation

We can customise the product with any other upholstery:

Kvadrat  
Gabriel  
Camira  
Sunbrella  
Spradling  
Crevin  
*etc.*

Fabric needed to upholster the product:

2,00 metres

## Metal

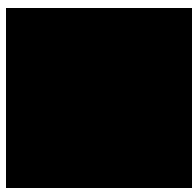

Black



# Stool

estudi{H}ac

2019

Inspired by Thomas Bowler, hatters who was commissioned to create hard hats to protect the heads of forest rangers. As an extrapolation of this concept, this seating collection has sought to synthesize the idea of a semi-spherical hat with a low cup and a rounded brim to create its formal appearance. A configuration of curvatures between the seat and the seat back confers an elegant aesthetic rendition. To highlight the forms, the upholstery has a striking visual accentuation of the fabric itself and it combines with a distinctive metallic ring portion that takes in the legs, thereby conferring unique character to the collection.

Creative studio specialized in "bespoke" projects of product design, interior architecture and the creation of ephemeral montages. Tailor, unique, timeless products and projects that amaze onlookers thanks to their initial visual impact and the story behind them. The basis of each project lies in the initial concept, which is where José Manuel Ferrero and his team come up with the story behind each project.





Ref: 400002

---

**Materials**

STRUCTURE: Curved beech wood board covered with polyurethane foam rubber.

SEAT: Polyurethane foam rubber density 32 kg.

BACK: Polyurethane foam rubber density 32 kg.

LEGS: Black lacquered metal F1.

---

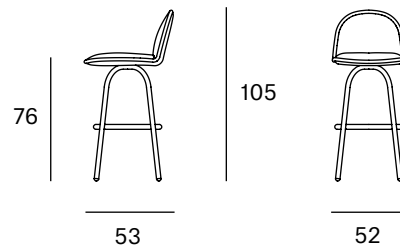
**Dimensions**

---

**Packaging**

Measures	57x58x110	The product is delivered assembled.
Weight	14 kg	
Volume	0,36 m <sup>3</sup>	
Boxes	1 box	

---

**ORIGIN** 100% Made in Spain**PRODUCTION TIME** 4 weeks**WARRANTY** 5 years

There is a five-year warranty against manufacturing defects (materials and workmanship). Wear and tear and damage to the product are not covered by this warranty. User claims under this warranty must be submitted to the distributor of the product.

# Finishes

MADE TO ORDER

## Upholstery Selection Blasco&Vila

### SOL Collection



Blossom



Steel



Ocre



Scarlet



Blue



Turtle

### MAR Collection



60112

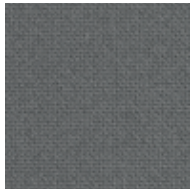

60110

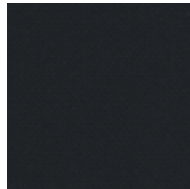

60111

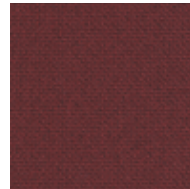

64196



66170

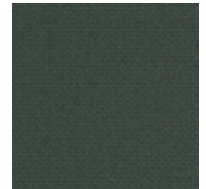

68182

### BIO Collection



Ivory

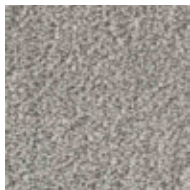

Steel

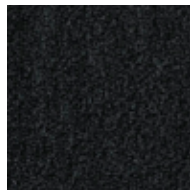

Onyx



Forest

### ECO Collection

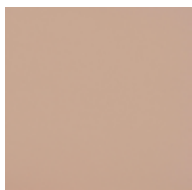

Lotus



Cognac

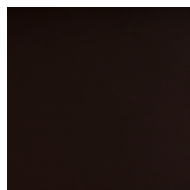

Mocca



Schwarz

### CUSTOM Endless customisation

We can customise the product with any other upholstery:

Kvadrat  
Gabriel  
Camira  
Sunbrella  
Spradling  
Crevin  
*etc.*

Fabric needed to upholster the product:

1,50 metres

## Metal

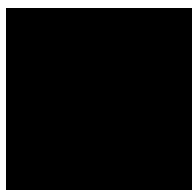

Black

---

## Bench 50x50

Francesc Rifé

2021

---

This new collection of tables and benches brings the lightest version of ash wood. A multifunctional design that can include a cushion to turn the table into a seat and to improve its comfort. The tables are also presented with a marble top if you want to add sophistication to any environment. The pieces are the first in a growing range that fits perfectly into the clean and detailed aesthetic of Francesc Rifé's furniture.

Interior and industrial designer, Francesc Rifé founds his own studio in Barcelona in 1994. Influenced by minimalism and following a familiar tradition linked to craftsmanship, his work focuses on ways of approaching spatial order and proportion. Currently, Rifé leads a team of professionals from several design fields that has won several awards: Contract World, Red Dot, HiP in Chicago, ICFF Editors, FAD, Delta and several ASCER awards.





Ref: 301001

**Materials**

SEAT: Wood covered with polyurethane foam rubber of D. 32 kg and Fiber of 150 gr.

LEGS: Solid ash wood. Natural and black.

**Dimensions**

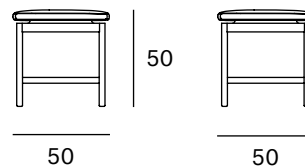

**Packaging**

Measures	55x55x55	The product is delivered assembled.
Weight	9 kg	
Volume	0,17 m <sup>3</sup>	
Boxes	1 box	

**ORIGIN** 100% Made in Spain

**PRODUCTION TIME** 4 weeks

**WARRANTY** 5 years

There is a five-year warranty against manufacturing defects (materials and workmanship). Wear and tear and damage to the product are not covered by this warranty. User claims under this warranty must be submitted to the distributor of the product.

# Finishes

MADE TO ORDER

## Upholstery Selection Blasco&Vila

### SOL Collection



Blossom



Steel



Ocre



Scarlet



Blue



Turtle

### MAR Collection



60112



60110

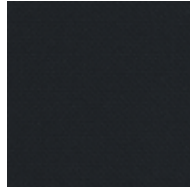

60111

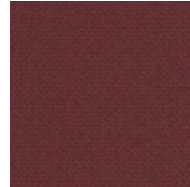

64196



66170

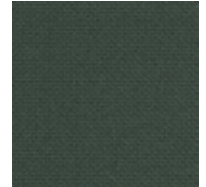

68182

### BIO Collection



Ivory

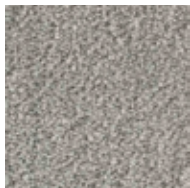

Steel

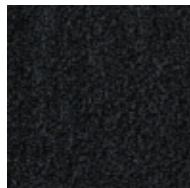

Onyx



Forest

### ECO Collection

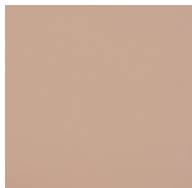

Lotus



Cognac



Mocca



Schwarz

### CUSTOM Endless customisation

We can customise the product with any other upholstery:

Kvadrat  
Gabriel  
Camira  
Sunbrella  
Spradling  
Crevin  
*etc.*

Fabric needed to upholster the product:

1,00 metre

## Ash Wood



Natural

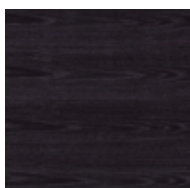

Black

---

## Bench 110x50

Francesc Rifé

2021

---

This new collection of tables and benches brings the lightest version of ash wood. A multifunctional design that can include a cushion to turn the table into a seat and to improve its comfort. The tables are also presented with a marble top if you want to add sophistication to any environment. The pieces are the first in a growing range that fits perfectly into the clean and detailed aesthetic of Francesc Rifé's furniture.

Interior and industrial designer, Francesc Rifé founds his own studio in Barcelona in 1994. Influenced by minimalism and following a familiar tradition linked to craftsmanship, his work focuses on ways of approaching spatial order and proportion. Currently, Rifé leads a team of professionals from several design fields that has won several awards: Contract World, Red Dot, HiP in Chicago, ICFF Editors, FAD, Delta and several ASCER awards.





Ref: 301002

**Materials**

SEAT: Wood covered with polyurethane foam rubber of D. 32 kg and Fiber of 150 gr.

LEGS: Solid ash wood. Natural and black.

**Dimensions**

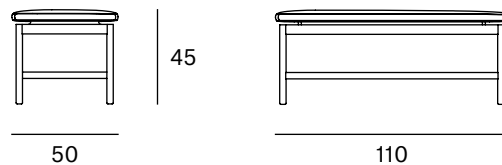

**Packaging**

Measures	115x55x50	The product is delivered assembled.
Weight	13 kg	
Volume	0,32 m <sup>3</sup>	
Boxes	1 box	

**ORIGIN** 100% Made in Spain

**PRODUCTION TIME** 4 weeks

**WARRANTY** 5 years

There is a five-year warranty against manufacturing defects (materials and workmanship). Wear and tear and damage to the product are not covered by this warranty. User claims under this warranty must be submitted to the distributor of the product.



# Finishes

MADE TO ORDER

## Upholstery Selection Blasco&Vila

### SOL Collection



Blossom



Steel



Ocre



Scarlet



Blue



Turtle

### MAR Collection



60112

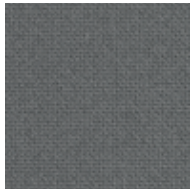

60110

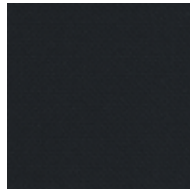

60111

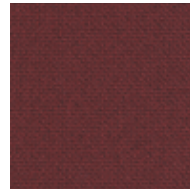

64196



66170

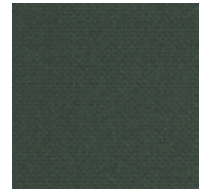

68182

### BIO Collection



Ivory



Steel

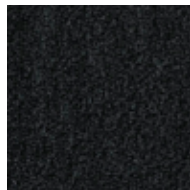

Onyx



Forest

### ECO Collection

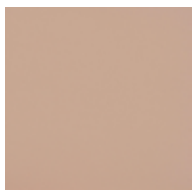

Lotus



Cognac



Mocca



Schwarz

### CUSTOM Endless customisation

We can customise the product with any other upholstery:

Kvadrat  
Gabriel  
Camira  
Sunbrella  
Spradling  
Crevin  
*etc.*

Fabric needed to upholster the product:

1,00 metre

## Ash Wood



Natural

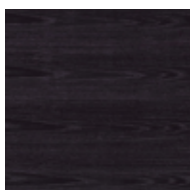

Black

---

## Bench 110X110

Francesc Rifé

2021

---

This new collection of tables and benches brings the lightest version of ash wood. A multifunctional design that can include a cushion to turn the table into a seat and to improve its comfort. The tables are also presented with a marble top if you want to add sophistication to any environment. The pieces are the first in a growing range that fits perfectly into the clean and detailed aesthetic of Francesc Rifé's furniture.

Interior and industrial designer, Francesc Rifé founds his own studio in Barcelona in 1994. Influenced by minimalism and following a familiar tradition linked to craftsmanship, his work focuses on ways of approaching spatial order and proportion. Currently, Rifé leads a team of professionals from several design fields that has won several awards: Contract World, Red Dot, HiP in Chicago, ICFF Editors, FAD, Delta and several ASCER awards.





Ref: 301003

**Materials**

SEAT: Wood covered with polyurethane foam rubber of D. 32 kg and Fiber of 150 gr.

LEGS: Solid ash wood. Natural and black.

**Dimensions**

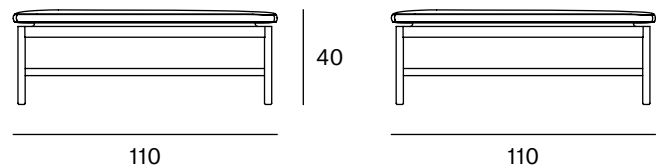

**Packaging**

Measures	115x115x45	The product is delivered assembled.
Weight	26 kg	
Volume	0,60 m <sup>3</sup>	
Boxes	1 box	

**ORIGIN** 100% Made in Spain

**PRODUCTION TIME** 4 weeks

**WARRANTY** 5 years

There is a five-year warranty against manufacturing defects (materials and workmanship). Wear and tear and damage to the product are not covered by this warranty. User claims under this warranty must be submitted to the distributor of the product.

# Finishes

MADE TO ORDER

## Upholstery Selection Blasco&Vila

### SOL Collection



Blossom



Steel



Ocre



Scarlet



Blue



Turtle

### MAR Collection



60112



60110

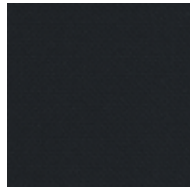

60111

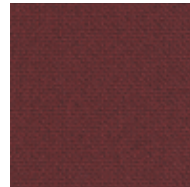

64196

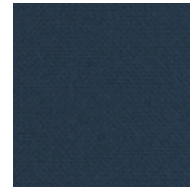

66170

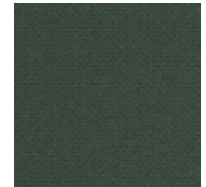

68182

### BIO Collection



Ivory



Steel

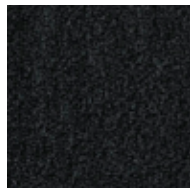

Onyx



Forest

### ECO Collection

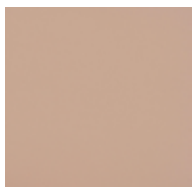

Lotus



Cognac



Mocca



Schwarz

### CUSTOM Endless customisation

We can customise the product with any other upholstery:

Kvadrat  
Gabriel  
Camira  
Sunbrella  
Spradling  
Crevin  
*etc.*

Fabric needed to upholster the product:

2,00 metres

## Ash Wood



Natural

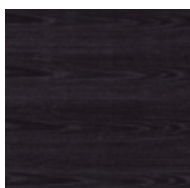

Black

---

## Bench 160x50

Francesc Rifé

2021

---

This new collection of tables and benches brings the lightest version of ash wood. A multifunctional design that can include a cushion to turn the table into a seat and to improve its comfort. The tables are also presented with a marble top if you want to add sophistication to any environment. The pieces are the first in a growing range that fits perfectly into the clean and detailed aesthetic of Francesc Rifé's furniture.

Interior and industrial designer, Francesc Rifé founds his own studio in Barcelona in 1994. Influenced by minimalism and following a familiar tradition linked to craftsmanship, his work focuses on ways of approaching spatial order and proportion. Currently, Rifé leads a team of professionals from several design fields that has won several awards: Contract World, Red Dot, HiP in Chicago, ICFF Editors, FAD, Delta and several ASCER awards.





Ref: 301004

**Materials**

SEAT: Wood covered with polyurethane foam rubber of D. 32 kg and Fiber of 150 gr.

LEGS: Solid ash wood. Natural and black.

**Dimensions**

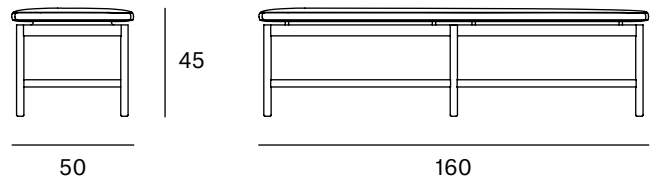

**Packaging**

Measures	165x55x50	The product is delivered assembled.
Weight	25 kg	
Volume	0,45 m <sup>3</sup>	
Boxes	1 box	

**ORIGIN** 100% Made in Spain

**PRODUCTION TIME** 4 weeks

**WARRANTY** 5 years

There is a five-year warranty against manufacturing defects (materials and workmanship). Wear and tear and damage to the product are not covered by this warranty. User claims under this warranty must be submitted to the distributor of the product.

# Finishes

MADE TO ORDER

## Upholstery Selection Blasco&Vila

### SOL Collection

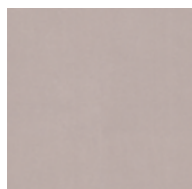

Blossom

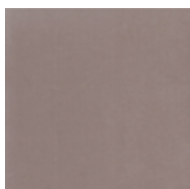

Steel



Ocre

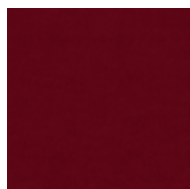

Scarlet



Blue



Turtle

### MAR Collection

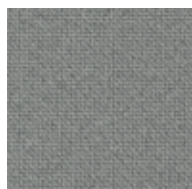

60112

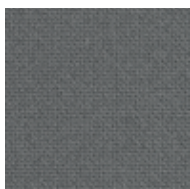

60110

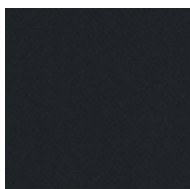

60111

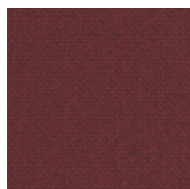

64196

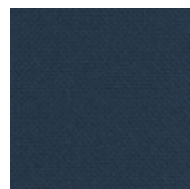

66170

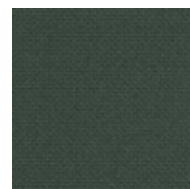

68182

### BIO Collection



Ivory



Steel

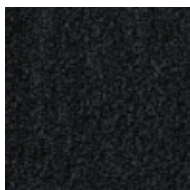

Onyx



Forest

### ECO Collection

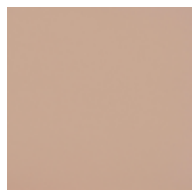

Lotus



Cognac

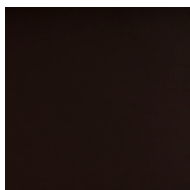

Mocca



Schwarz

### CUSTOM Endless customisation

We can customise the product with any other upholstery:

Kvadrat  
Gabriel  
Camira  
Sunbrella  
Spradling  
Crevin  
*etc.*

Fabric needed to upholster the product:

2,00 metres

## Ash Wood



Natural

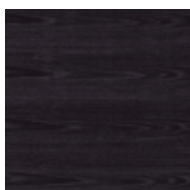

Black

---

## Table 50x50 marble top

Francesc Rifé

2021

---

This new collection of tables and benches brings the lightest version of ash wood. A multifunctional design that can include a cushion to turn the table into a seat and to improve its comfort. The tables are also presented with a marble top if you want to add sophistication to any environment. The pieces are the first in a growing range that fits perfectly into the clean and detailed aesthetic of Francesc Rifé's furniture.

Interior and industrial designer, Francesc Rifé founds his own studio in Barcelona in 1994. Influenced by minimalism and following a familiar tradition linked to craftsmanship, his work focuses on ways of approaching spatial order and proportion. Currently, Rifé leads a team of professionals from several design fields that has won several awards: Contract World, Red Dot, HiP in Chicago, ICFF Editors, FAD, Delta and several ASCER awards.





---

**Rem Collection****Table 50x50 marble top**

Ref: 302001

---

**Materials**

LEGS: Solid ash wood. Natural and black.

TOP: Marble.

---

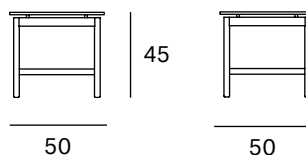
**Dimensions**

---

**Packaging**

Measures 55x55x50

Weight 20 kg

Volume 0,15 m<sup>3</sup>

Boxes 1 box

The product is delivered assembled.

---

**ORIGIN** 100% Made in Spain**PRODUCTION TIME** 4 weeks**WARRANTY** 5 years

There is a five-year warranty against manufacturing defects (materials and workmanship). Wear and tear and damage to the product are not covered by this warranty. User claims under this warranty must be submitted to the distributor of the product.

---

Rem Collection

Table 50x50 marble top

 HOME DEKOR  
*fashion furniture*

# Finishes

---

MADE TO ORDER

---

## Ash Wood



Natural

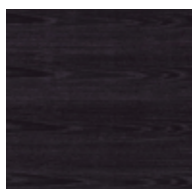

Black

## Marble

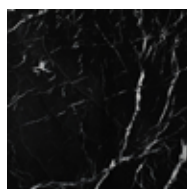

Marquina

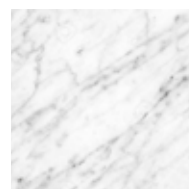

Carrara

---

## Table 110x50 marble top

Francesc Rifé

2021

---

This new collection of tables and benches brings the lightest version of ash wood. A multifunctional design that can include a cushion to turn the table into a seat and to improve its comfort. The tables are also presented with a marble top if you want to add sophistication to any environment. The pieces are the first in a growing range that fits perfectly into the clean and detailed aesthetic of Francesc Rifé's furniture.

Interior and industrial designer, Francesc Rifé founds his own studio in Barcelona in 1994. Influenced by minimalism and following a familiar tradition linked to craftsmanship, his work focuses on ways of approaching spatial order and proportion. Currently, Rifé leads a team of professionals from several design fields that has won several awards: Contract World, Red Dot, HiP in Chicago, ICFF Editors, FAD, Delta and several ASCER awards.





Ref: 302002

### Materials

LEGS: Solid ash wood. Natural and black.

TOP: Marble.

### Dimensions

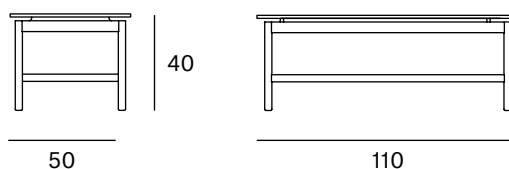

### Packaging

Measures 115x55x45

Weight 40 kg

Volume 0,28 m<sup>3</sup>

Boxes 1 box

The product is delivered assembled.

**ORIGIN** 100% Made in Spain

**PRODUCTION TIME** 4 weeks

**WARRANTY** 5 years

There is a five-year warranty against manufacturing defects (materials and workmanship). Wear and tear and damage to the product are not covered by this warranty. User claims under this warranty must be submitted to the distributor of the product.

---

**Rem Collection**

Table 110x50 marble top

 **HOME DEKOR**  
*fashion furniture*

# Finishes

---

MADE TO ORDER

---

## Ash Wood



Natural

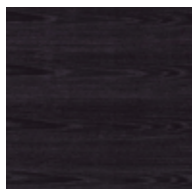

Black

## Marble

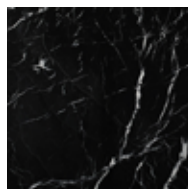

Marquina

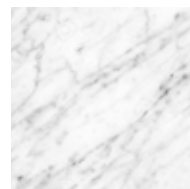

Carrara

---

## Table 110x110 marble top

Francesc Rifé

2021

---

This new collection of tables and benches brings the lightest version of ash wood. A multifunctional design that can include a cushion to turn the table into a seat and to improve its comfort. The tables are also presented with a marble top if you want to add sophistication to any environment. The pieces are the first in a growing range that fits perfectly into the clean and detailed aesthetic of Francesc Rifé's furniture.

Interior and industrial designer, Francesc Rifé founds his own studio in Barcelona in 1994. Influenced by minimalism and following a familiar tradition linked to craftsmanship, his work focuses on ways of approaching spatial order and proportion. Currently, Rifé leads a team of professionals from several design fields that has won several awards: Contract World, Red Dot, HiP in Chicago, ICFF Editors, FAD, Delta and several ASCER awards.





Ref: 302003

### Materials

LEGS: Solid ash wood. Natural and black.

TOP: Marble.

### Dimensions

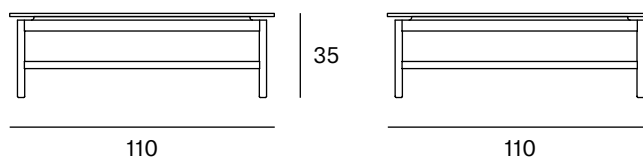

### Packaging

Measures 115x115x40

Weight 80 kg

Volume 0,53 m<sup>3</sup>

Boxes 1 box

The product is delivered assembled.

**ORIGIN** 100% Made in Spain

**PRODUCTION TIME** 4 weeks

**WARRANTY** 5 years

There is a five-year warranty against manufacturing defects (materials and workmanship). Wear and tear and damage to the product are not covered by this warranty. User claims under this warranty must be submitted to the distributor of the product.

---

Rem Collection

Table 110X110 marble top

 HOME DEKOR  
*fashion furniture*

# Finishes

---

MADE TO ORDER

---

## Ash Wood



Natural

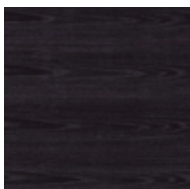

Black

## Marble

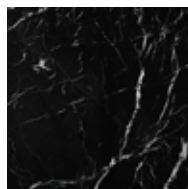

Marquina

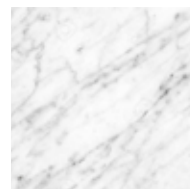

Carrara



---

## Table 160x50 marble top

Francesc Rifé

2021

---

This new collection of tables and benches brings the lightest version of ash wood. A multifunctional design that can include a cushion to turn the table into a seat and to improve its comfort. The tables are also presented with a marble top if you want to add sophistication to any environment. The pieces are the first in a growing range that fits perfectly into the clean and detailed aesthetic of Francesc Rifé's furniture.

Interior and industrial designer, Francesc Rifé founds his own studio in Barcelona in 1994. Influenced by minimalism and following a familiar tradition linked to craftsmanship, his work focuses on ways of approaching spatial order and proportion. Currently, Rifé leads a team of professionals from several design fields that has won several awards: Contract World, Red Dot, HiP in Chicago, ICFF Editors, FAD, Delta and several ASCER awards.





Ref: 302004

**Materials**

LEGS: Solid ash wood. Natural and black.  
TOP: Marble.

**Dimensions**

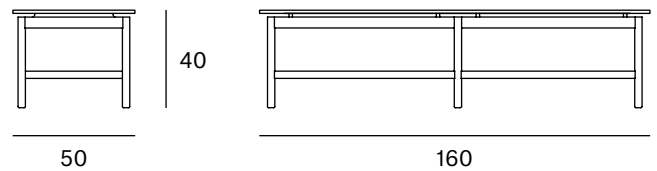

**Packaging**

Measures	165x55x45	The product is delivered assembled.
Weight	60 kg	
Volume	0,41 m <sup>3</sup>	
Boxes	1 box	

**ORIGIN** 100% Made in Spain

**PRODUCTION TIME** 4 weeks

**WARRANTY** 5 years

There is a five-year warranty against manufacturing defects (materials and workmanship). Wear and tear and damage to the product are not covered by this warranty. User claims under this warranty must be submitted to the distributor of the product.

---

**Rem Collection**

Table 160x50 marble top

 **HOME DEKOR**  
*fashion furniture*

# Finishes

---

MADE TO ORDER

---

## Ash Wood



Natural

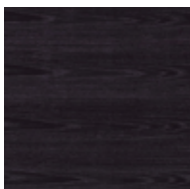

Black

## Marble

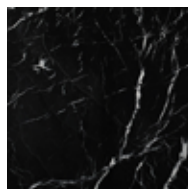

Marquina

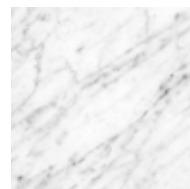

Carrara

---

## Table 50x50 wood top

Francesc Rifé

2021

---

This new collection of tables and benches brings the lightest version of ash wood. A multifunctional design that can include a cushion to turn the table into a seat and to improve its comfort. The tables are also presented with a marble top if you want to add sophistication to any environment. The pieces are the first in a growing range that fits perfectly into the clean and detailed aesthetic of Francesc Rifé's furniture.

Interior and industrial designer, Francesc Rifé founds his own studio in Barcelona in 1994. Influenced by minimalism and following a familiar tradition linked to craftsmanship, his work focuses on ways of approaching spatial order and proportion. Currently, Rifé leads a team of professionals from several design fields that has won several awards: Contract World, Red Dot, HiP in Chicago, ICFF Editors, FAD, Delta and several ASCER awards.





Ref: 303001

**Materials**

LEGS: Solid ash wood. Natural and black.

TOP: Ash wood veneered board. Natural and black.

**Dimensions**

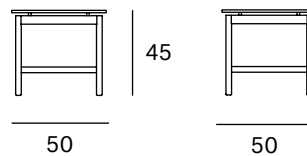

**Packaging**

Measures	55x55x55	The product is delivered assembled.
Weight	10 kg	
Volume	0,17 m <sup>3</sup>	
Boxes	1 box	

**ORIGIN** 100% Made in Spain

**PRODUCTION TIME** 4 weeks

**WARRANTY** 5 years

There is a five-year warranty against manufacturing defects (materials and workmanship). Wear and tear and damage to the product are not covered by this warranty. User claims under this warranty must be submitted to the distributor of the product.

---

Rem Collection

Table 50x50 wood top

 HOME DEKOR  
*fashion furniture*

# Finishes

MADE TO ORDER

---

## Ash Wood



Natural

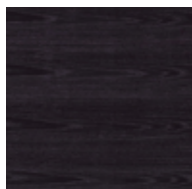

Black

---

## Table 110x50 wood top

Francesc Rifé

2021

---

This new collection of tables and benches brings the lightest version of ash wood. A multifunctional design that can include a cushion to turn the table into a seat and to improve its comfort. The tables are also presented with a marble top if you want to add sophistication to any environment. The pieces are the first in a growing range that fits perfectly into the clean and detailed aesthetic of Francesc Rifé's furniture.

Interior and industrial designer, Francesc Rifé founds his own studio in Barcelona in 1994. Influenced by minimalism and following a familiar tradition linked to craftsmanship, his work focuses on ways of approaching spatial order and proportion. Currently, Rifé leads a team of professionals from several design fields that has won several awards: Contract World, Red Dot, HiP in Chicago, ICFE Editors, FAD, Delta and several ASCER awards.





Ref: 303002

**Materials**

LEGS: Solid ash wood. Natural and black.

TOP: Ash wood veneered board. Natural and black.

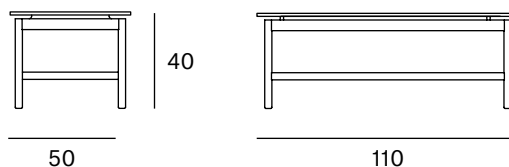
**Dimensions****Packaging**

Measures	115x55x45	The product is delivered assembled.
Weight	15 kg	
Volume	0,28 m <sup>3</sup>	
Boxes	1 box	

**ORIGIN** 100% Made in Spain**PRODUCTION TIME** 4 weeks**WARRANTY** 5 years

There is a five-year warranty against manufacturing defects (materials and workmanship). Wear and tear and damage to the product are not covered by this warranty. User claims under this warranty must be submitted to the distributor of the product.



---

**Rem Collection**

Table 110x50 wood top

 **HOME DEKOR**  
*fashion furniture*

# Finishes

MADE TO ORDER

---

## Ash Wood



Natural

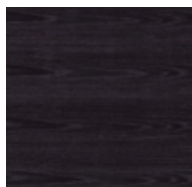

Black

---

## Table 110X110 wood top

Francesc Rifé

2021

---

This new collection of tables and benches brings the lightest version of ash wood. A multifunctional design that can include a cushion to turn the table into a seat and to improve its comfort. The tables are also presented with a marble top if you want to add sophistication to any environment. The pieces are the first in a growing range that fits perfectly into the clean and detailed aesthetic of Francesc Rifé's furniture.

Interior and industrial designer, Francesc Rifé founds his own studio in Barcelona in 1994. Influenced by minimalism and following a familiar tradition linked to craftsmanship, his work focuses on ways of approaching spatial order and proportion. Currently, Rifé leads a team of professionals from several design fields that has won several awards: Contract World, Red Dot, HiP in Chicago, ICFF Editors, FAD, Delta and several ASCER awards.





Ref: 303003

**Materials**

LEGS: Solid ash wood. Natural and black.

TOP: Ash wood veneered board. Natural and black.

**Dimensions**

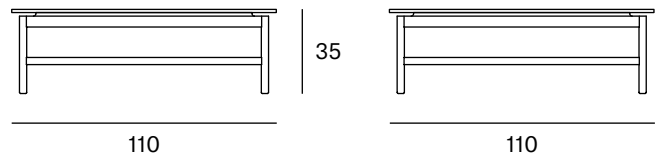

**Packaging**

Measures	115x115x40	The product is delivered assembled.
Weight	25 kg	
Volume	0,53 m <sup>3</sup>	
Boxes	1 box	

**ORIGIN** 100% Made in Spain

**PRODUCTION TIME** 4 weeks

**WARRANTY** 5 years

There is a five-year warranty against manufacturing defects (materials and workmanship). Wear and tear and damage to the product are not covered by this warranty. User claims under this warranty must be submitted to the distributor of the product.

---

**Rem Collection**

Table 110X110 wood top

 **HOME DEKOR**  
*fashion furniture*

# Finishes

MADE TO ORDER

---

## Ash Wood



Natural

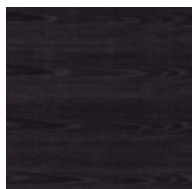

Black

---

## Table 160x50 wood top

Francesc Rifé

2021

---

This new collection of tables and benches brings the lightest version of ash wood. A multifunctional design that can include a cushion to turn the table into a seat and to improve its comfort. The tables are also presented with a marble top if you want to add sophistication to any environment. The pieces are the first in a growing range that fits perfectly into the clean and detailed aesthetic of Francesc Rifé's furniture.

Interior and industrial designer, Francesc Rifé founds his own studio in Barcelona in 1994. Influenced by minimalism and following a familiar tradition linked to craftsmanship, his work focuses on ways of approaching spatial order and proportion. Currently, Rifé leads a team of professionals from several design fields that has won several awards: Contract World, Red Dot, HiP in Chicago, ICFF Editors, FAD, Delta and several ASCER awards.





Ref: 303004

**Materials**

LEGS: Solid ash wood. Natural and black.

TOP: Ash wood veneered board. Natural and black.

**Dimensions**

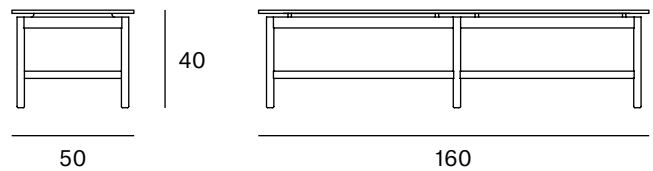

**Packaging**

Measures	165x55x45	The product is delivered assembled.
Weight	20 kg	
Volume	0,41 m <sup>3</sup>	
Boxes	1 box	

**ORIGIN** 100% Made in Spain

**PRODUCTION TIME** 4 weeks

**WARRANTY** 5 years

There is a five-year warranty against manufacturing defects (materials and workmanship). Wear and tear and damage to the product are not covered by this warranty. User claims under this warranty must be submitted to the distributor of the product.

---

**Rem Collection**

Table 160x50 wood top



# Finishes

MADE TO ORDER

---

## Ash Wood



Natural

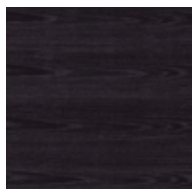

Black

# Armchair

edeestudio

2015

---

Vetro is a collection made up of an armchair and 2 and 3-seater sofas for collective spaces and soft seating areas. The enveloping form with ample foam cushioning and wood structure is the ideal seating for collective surroundings such as waiting rooms and living spaces.

Esther Albert and Eduardo Alcón are edeestudio, a design studio based in Valencia and established in late 2008. Their job is to contribute innovative and original ideas, but also functional and aesthetic which comprehend all of the manufacturing processes of a project. From a multidisciplinary background and training, they work together in different fields: industrial, graphic, multimedia and interior design.







Ref: 815200

**Materials**

STRUCTURE: Wood covered with polyurethane foam rubber of different densities and Fiber of 150 gr.

LEGS: Rubber floor protectors.

**Dimensions**

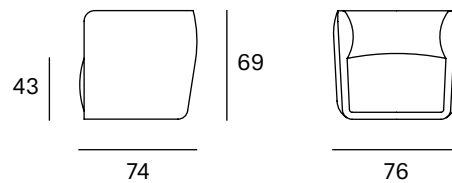

**Packaging**

Measures	81x79x74	The product is delivered assembled.
Weight	30 kg	
Volume	0,45 m <sup>3</sup>	
Boxes	1 box	

**ORIGIN** 100% Made in Spain

**PRODUCTION TIME** 4 weeks

**WARRANTY** 5 years

There is a five-year warranty against manufacturing defects (materials and workmanship). Wear and tear and damage to the product are not covered by this warranty. User claims under this warranty must be submitted to the distributor of the product.

# Finishes

MADE TO ORDER

## Upholstery Selection Blasco&Vila

### SOL Collection



Blossom



Steel



Ocre



Scarlet



Blue



Turtle

### MAR Collection



60112



60110

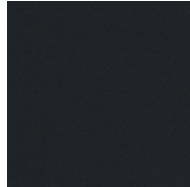

60111

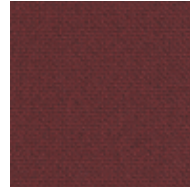

64196



66170



68182

### BIO Collection



Ivory

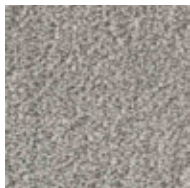

Steel

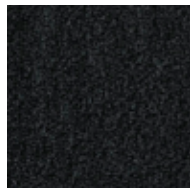

Onyx



Forest

### ECO Collection

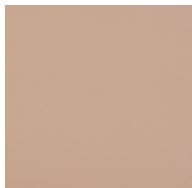

Lotus



Cognac



Mocca



Schwarz

### CUSTOM Endless customisation

We can customise the product with any other upholstery:

Kvadrat  
Gabriel  
Camira  
Sunbrella  
Spradling  
Crevin  
*etc.*

Fabric needed to upholster the product:

4,00 metres

# 2 seater sofa

edeestudio

2015

---

Vetro is a collection made up of an armchair and 2 and 3-seater sofas for collective spaces and soft seating areas. The enveloping form with ample foam cushioning and wood structure is the ideal seating for collective surroundings such as waiting rooms and living spaces.

Esther Albert and Eduardo Alcón are edeestudio, a design studio based in Valencia and established in late 2008. Their job is to contribute innovative and original ideas, but also functional and aesthetic which comprehend all of the manufacturing processes of a project. From a multidisciplinary background and training, they work together in different fields: industrial, graphic, multimedia and interior design.





Ref: 815202

**Materials**

STRUCTURE: Wood covered with polyurethane foam rubber of different densities and Fiber of 150 gr.

LEGS: Rubber floor protectors.

**Dimensions**

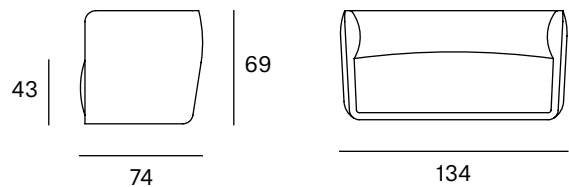

**Packaging**

Measures	139x79x74	The product is delivered assembled.
Weight	37 kg	
Volume	0,81 m <sup>3</sup>	
Boxes	1 box	

**ORIGIN** 100% Made in Spain

**PRODUCTION TIME** 4 weeks

**WARRANTY** 5 years

There is a five-year warranty against manufacturing defects (materials and workmanship). Wear and tear and damage to the product are not covered by this warranty. User claims under this warranty must be submitted to the distributor of the product.

# Finishes

MADE TO ORDER

## Upholstery Selection Blasco&Vila

### SOL Collection

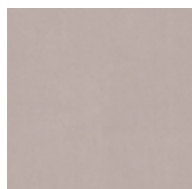

Blossom

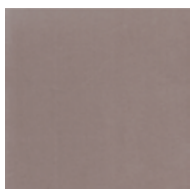

Steel



Ocre

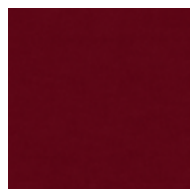

Scarlet



Blue



Turtle

### MAR Collection

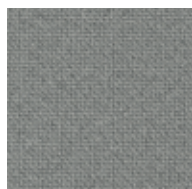

60112

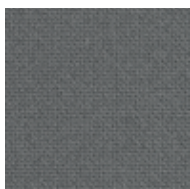

60110

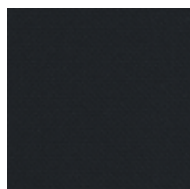

60111

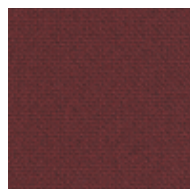

64196



66170



68182

### BIO Collection



Ivory



Steel

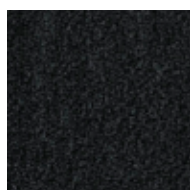

Onyx



Forest

### ECO Collection

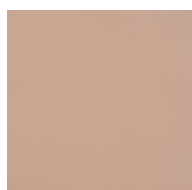

Lotus



Cognac

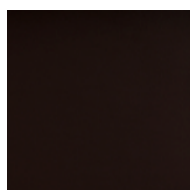

Mocca



Schwarz

### CUSTOM Endless customisation

We can customise the product with any other upholstery:

Kvadrat  
Gabriel  
Camira  
Sunbrella  
Spradling  
Crevin  
*etc.*

Fabric needed to upholster the product:

6,00 metres

# 3 seater sofa

edeestudio

2015

Vetro is a collection made up of an armchair and 2 and 3-seater sofas for collective spaces and soft seating areas. The enveloping form with ample foam cushioning and wood structure is the ideal seating for collective surroundings such as waiting rooms and living spaces.

Esther Albert and Eduardo Alcón are edeestudio, a design studio based in Valencia and established in late 2008. Their job is to contribute innovative and original ideas, but also functional and aesthetic which comprehend all of the manufacturing processes of a project. From a multidisciplinary background and training, they work together in different fields: industrial, graphic, multimedia and interior design.



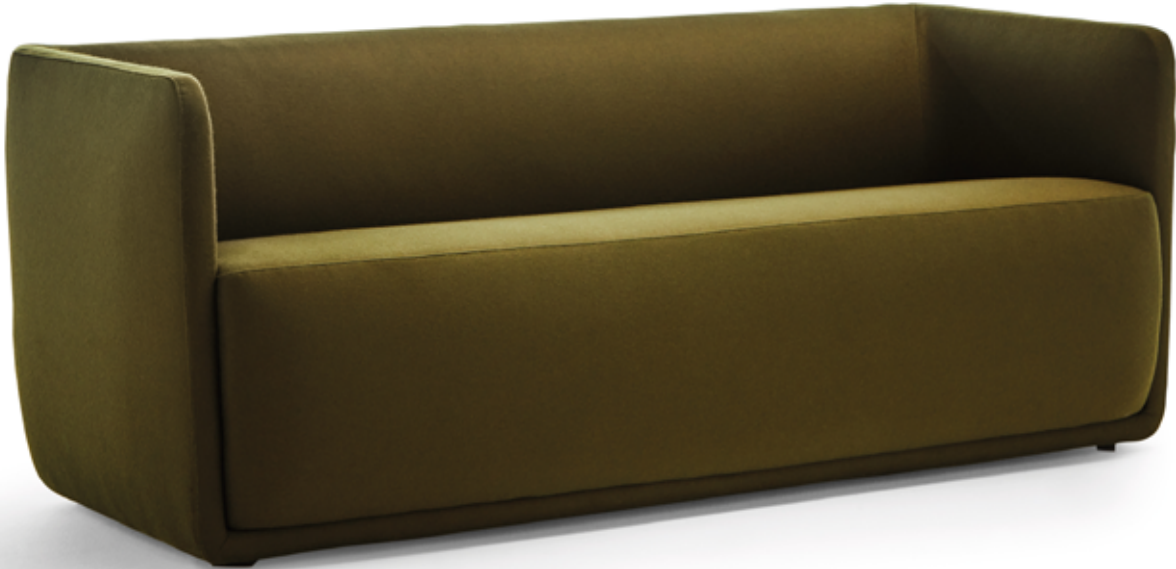

Ref: 815201

**Materials**

STRUCTURE: Wood covered with polyurethane foam rubber of different densities and Fiber of 150 gr.

LEGS: Rubber floor protectors.

**Dimensions**

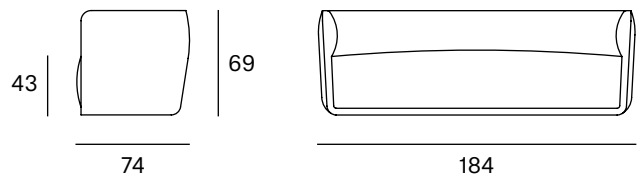

**Packaging**

Measures	189x79x74	The product is delivered assembled.
Weight	46 kg	
Volume	1,10 m <sup>3</sup>	
Boxes	1 box	

**ORIGIN** 100% Made in Spain

**PRODUCTION TIME** 4 weeks

**WARRANTY** 5 years

There is a five-year warranty against manufacturing defects (materials and workmanship). Wear and tear and damage to the product are not covered by this warranty. User claims under this warranty must be submitted to the distributor of the product.

# Finishes

MADE TO ORDER

## Upholstery Selection Blasco&Vila

### SOL Collection

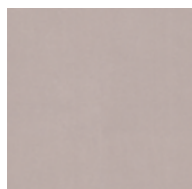

Blossom

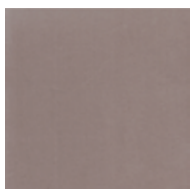

Steel



Ocre

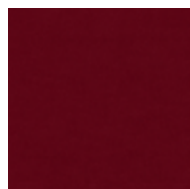

Scarlet



Blue



Turtle

### MAR Collection



60112

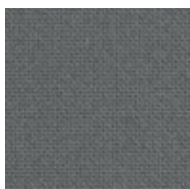

60110

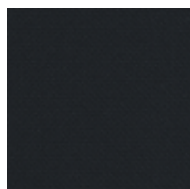

60111

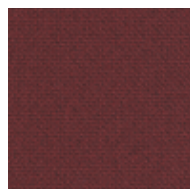

64196



66170

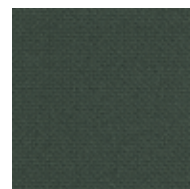

68182

### BIO Collection



Ivory



Steel

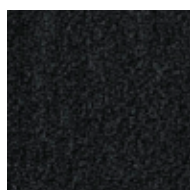

Onyx



Forest

### ECO Collection

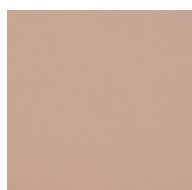

Lotus

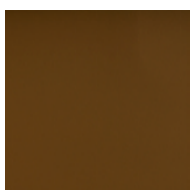

Cognac

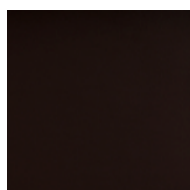

Mocca

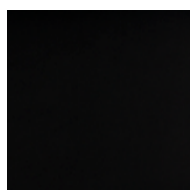

Schwarz

### CUSTOM Endless customisation

We can customise the product with any other upholstery:

Kvadrat  
Gabriel  
Camira  
Sunbrella  
Spradling  
Crevin  
*etc.*

Fabric needed to upholster the product:

9,00 metres



# Armchair

edeestudio

2015

---

With a lightweight yet comfortable design, mid-height back, tailored arms, and zippered binding, Zip seating range is ideal for both residential and commercial spaces. Its round arms offer maximum comfort. With an engraved wooden base, Zip has been designed by edeestudio and is produced in different options: armchair, 2 and 3 seater sofas, which allow different layout alternatives according to the space.

Zip armchair was nominated to the German Design Awards 2016.

Esther Albert and Eduardo Alcón are edeestudio, a design studio based in Valencia and established in late 2008. Their job is to contribute innovative and original ideas, but also functional and aesthetic which comprehend all of the manufacturing processes of a project. From a multidisciplinary background and training, they work together in different fields: industrial, graphic, multimedia and interior design.





Ref: 822000

**Materials**

SEAT: Frame of wood covered by rubber polyurethane foam D. 32 kg and Fiber of 150 gr.

BACK: Structure with steel rod covered by rubber polyurethane foam D. 32 kg and Fiber of 150 gr.

LEGS: Beech wood. Natural and black.

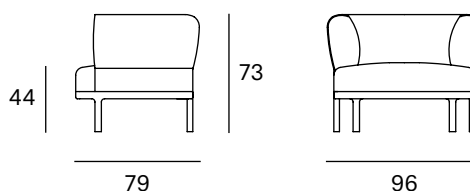
**Dimensions****Packaging**

Measures	101x84x78	The product is delivered assembled.
Weight	36 kg	
Volume	0,65 m <sup>3</sup>	
Boxes	1 box	

**ORIGIN** 100% Made in Spain**PRODUCTION TIME** 4 weeks**WARRANTY** 5 years

There is a five-year warranty against manufacturing defects (materials and workmanship). Wear and tear and damage to the product are not covered by this warranty. User claims under this warranty must be submitted to the distributor of the product.

# Finishes

MADE TO ORDER

## Upholstery Selection Blasco&Vila

### SOL Collection

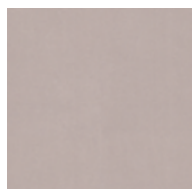

Blossom

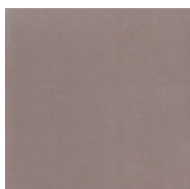

Steel



Ocre

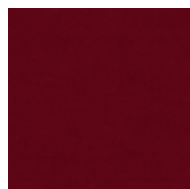

Scarlet



Blue



Turtle

### MAR Collection

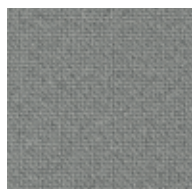

60112

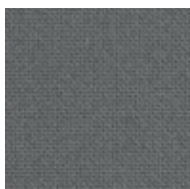

60110

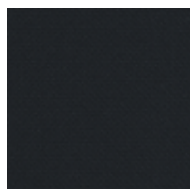

60111

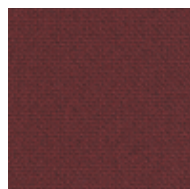

64196



66170



68182

### BIO Collection



Ivory



Steel

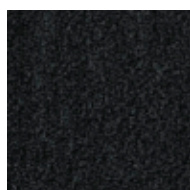

Onyx



Forest

### ECO Collection

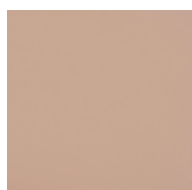

Lotus

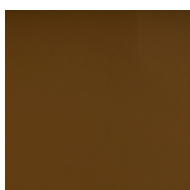

Cognac

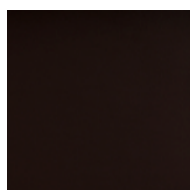

Mocca



Schwarz

### CUSTOM Endless customisation

We can customise the product with any other upholstery:

Kvadrat  
Gabriel  
Camira  
Sunbrella  
Spradling  
Crevin  
*etc.*

Fabric needed to upholster the product:

4,00 metres

### Beech Wood

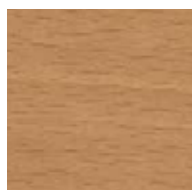

Natural

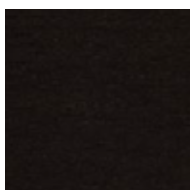

Black

### Zip

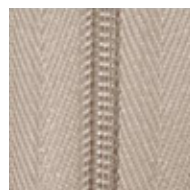

Beige

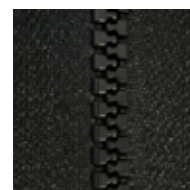

Black

# 2 seater sofa

edeestudio

2015

---

With a lightweight yet comfortable design, mid-height back, tailored arms, and zippered binding, Zip seating range is ideal for both residential and commercial spaces. Its round arms offer maximum comfort. With an engraved wooden base, Zip has been designed by edeestudio and is produced in different options: armchair, 2 and 3 seater sofas, which allow different layout alternatives according to the space.

Esther Albert and Eduardo Alcón are edeestudio, a design studio based in Valencia and established in late 2008. Their job is to contribute innovative and original ideas, but also functional and aesthetic which comprehend all of the manufacturing processes of a project. From a multidisciplinary background and training, they work together in different fields: industrial, graphic, multimedia and interior design.





Ref: 622003

### Materials

SEAT: Frame of wood covered by rubber polyurethane foam D. 32 kg and Fiber of 150 gr.

BACK: Structure with steel rod covered by rubber polyurethane foam D. 32 kg and Fiber of 150 gr.

LEGS: Beech wood. Natural and black.

### Dimensions

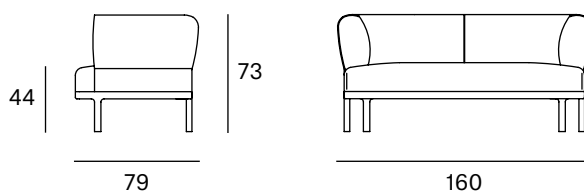

### Packaging

Measures	165x84x78	The product is delivered assembled.
Weight	58 kg	
Volume	1,08 m <sup>3</sup>	
Boxes	1 box	

**ORIGIN** 100% Made in Spain

**PRODUCTION TIME** 4 weeks

**WARRANTY** 5 years

There is a five-year warranty against manufacturing defects (materials and workmanship). Wear and tear and damage to the product are not covered by this warranty. User claims under this warranty must be submitted to the distributor of the product.

# Finishes

MADE TO ORDER

## Upholstery Selection Blasco&Vila

### SOL Collection

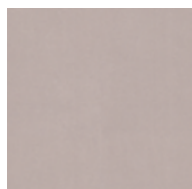

Blossom

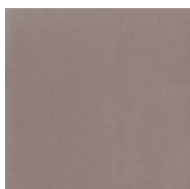

Steel



Ocre

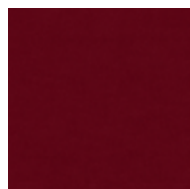

Scarlet



Blue



Turtle

### MAR Collection

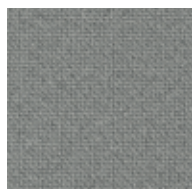

60112

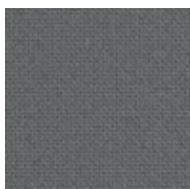

60110

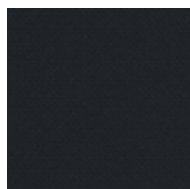

60111

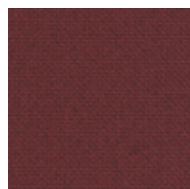

64196



66170



68182

### BIO Collection



Ivory



Steel

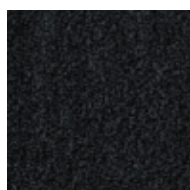

Onyx



Forest

### ECO Collection

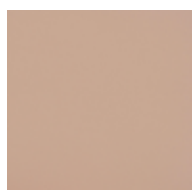

Lotus

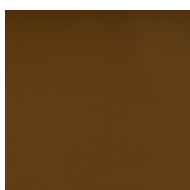

Cognac

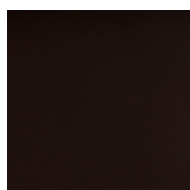

Mocca



Schwarz

### CUSTOM Endless customisation

We can customise the product with any other upholstery:

Kvadrat  
Gabriel  
Camira  
Sunbrella  
Spradling  
Crevin  
*etc.*

Fabric needed to upholster the product:

7,00 metres

## Beech Wood

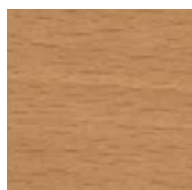

Natural

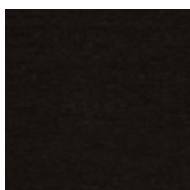

Black

## Zip

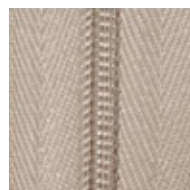

Beige

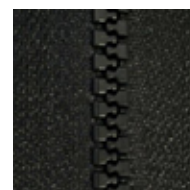

Black

# 3 seater sofa

edeestudio

2015

With a lightweight yet comfortable design, mid-height back, tailored arms, and zippered binding, Zip seating range is ideal for both residential and commercial spaces. Its round arms offer maximum comfort. With an engraved wooden base, Zip has been designed by edeestudio and is produced in different options: armchair, 2 and 3 seater sofas, which allow different layout alternatives according to the space.

Esther Albert and Eduardo Alcón are edeestudio, a design studio based in Valencia and established in late 2008. Their job is to contribute innovative and original ideas, but also functional and aesthetic which comprehend all of the manufacturing processes of a project. From a multidisciplinary background and training, they work together in different fields: industrial, graphic, multimedia and interior design.





Ref: 622002

### Materials

SEAT: Frame of wood covered by rubber polyurethane foam D. 32 kg and Fiber of 150 gr.

BACK: Structure with steel rod covered by rubber polyurethane foam D. 32 kg and Fiber of 150 gr.

LEGS: Beech wood. Natural and black.

### Dimensions

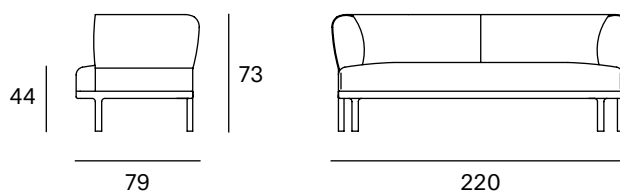

### Packaging

Measures	225x84x78	The product is delivered assembled.
Weight	64 kg	
Volume	1,47 m <sup>3</sup>	
Boxes	1 box	

**ORIGIN** 100% Made in Spain

**PRODUCTION TIME** 4 weeks

**WARRANTY** 5 years

There is a five-year warranty against manufacturing defects (materials and workmanship). Wear and tear and damage to the product are not covered by this warranty. User claims under this warranty must be submitted to the distributor of the product.



# Finishes

MADE TO ORDER

## Upholstery Selection Blasco&Vila

### SOL Collection

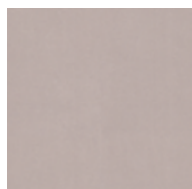

Blossom

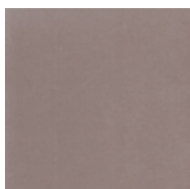

Steel



Ocre

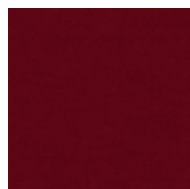

Scarlet



Blue



Turtle

### MAR Collection



60112

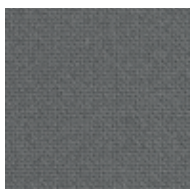

60110

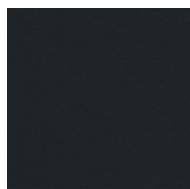

60111

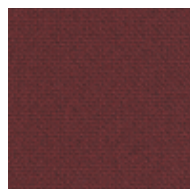

64196

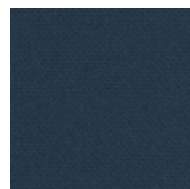

66170

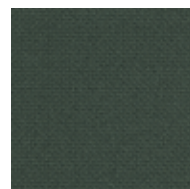

68182

### BIO Collection



Ivory



Steel

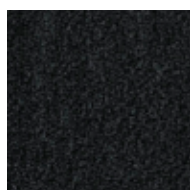

Onyx



Forest

### ECO Collection

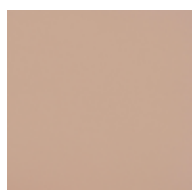

Lotus



Cognac

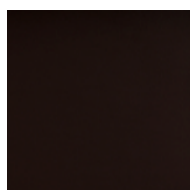

Mocca



Schwarz

### CUSTOM Endless customisation

We can customise the product with any other upholstery:

Kvadrat  
Gabriel  
Camira  
Sunbrella  
Spradling  
Crevin  
*etc.*

Fabric needed to upholster the product:

9,00 metres

## Beech Wood

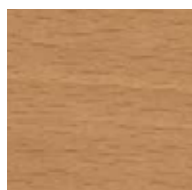

Natural

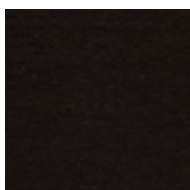

Black

## Zip

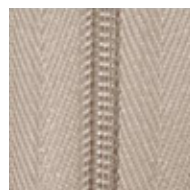

Beige



Black

# Armchair

edeestudio

2014

---

Oslo is an exclusive piece with a distinctive style inspired by Scandinavian trends. It stands out for its robust wooden base available in different finishes and the simple shapes of its seats and details in the seams, such as the flaps sewn in the back cushions and the armrests. Intended for welcoming, comfortable and warm spaces.

Esther Albert and Eduardo Alcón are edeestudio, a design studio based in Valencia and established in late 2008. Their job is to contribute innovative and original ideas, but also functional and aesthetic which comprehend all of the manufacturing processes of a project. From a multidisciplinary background and training, they work together in different fields: industrial, graphic, multimedia and interior design.





Ref: 870001

---

**Materials**

STRUCTURE: Wood covered with polyurethane foam rubber of different densities and Fiber of 150 gr.

SEAT: Polyurethane foam rubber density 32 kg. and Fiber of 150 gr.

BACK: Polyurethane foam rubber density 28 kg. and Fiber of 150 gr.

LEGS: Beech wood. Natural and black.

**Packaging**

Measures	109x95x84	The product is delivered assembled.
Weight	59 kg	
Volume	0,85 m <sup>3</sup>	
Boxes	1 box	

---

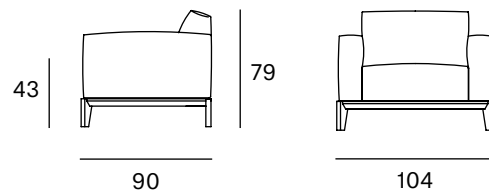
**Dimensions**

---

**ORIGIN** 100% Made in Spain**PRODUCTION TIME** 4 weeks**WARRANTY** 5 years

There is a five-year warranty against manufacturing defects (materials and workmanship). Wear and tear and damage to the product are not covered by this warranty. User claims under this warranty must be submitted to the distributor of the product.

# Finishes

MADE TO ORDER

## Upholstery Selection Blasco&Vila

### SOL Collection

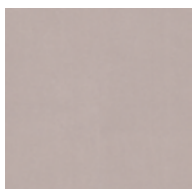

Blossom

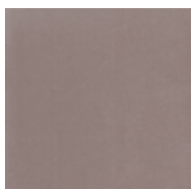

Steel



Ocre



Scarlet

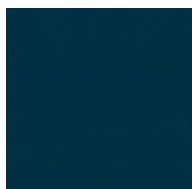

Blue



Turtle

### MAR Collection



60112

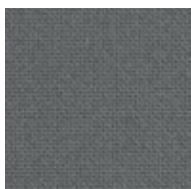

60110

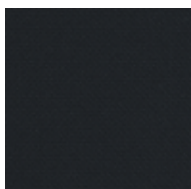

60111

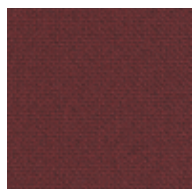

64196



66170

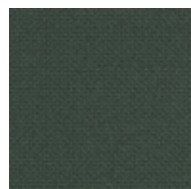

68182

### BIO Collection



Ivory



Steel

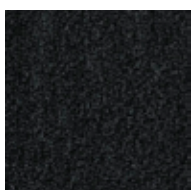

Onyx

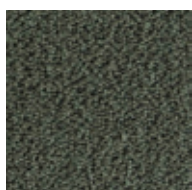

Forest

### ECO Collection

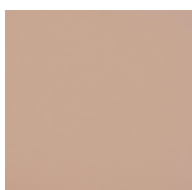

Lotus



Cognac

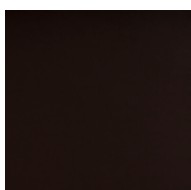

Mocca



Schwarz

### CUSTOM Endless customisation

We can customise the product with any other upholstery:

Kvadrat  
Gabriel  
Camira  
Sunbrella  
Spradling  
Crevin  
*etc.*

Fabric needed to upholster the product:

5,00 metres

## Beech Wood

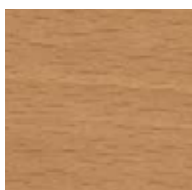

Natural

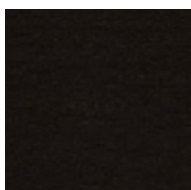

Black

# 2 seater sofa

edeestudio

2014

---

Oslo is an exclusive piece with a distinctive style inspired by Scandinavian trends. It stands out for its robust wooden base available in different finishes and the simple shapes of its seats and details in the seams, such as the flaps sewn in the back cushions and the armrests. Intended for welcoming, comfortable and warm spaces.

Esther Albert and Eduardo Alcón are edeestudio, a design studio based in Valencia and established in late 2008. Their job is to contribute innovative and original ideas, but also functional and aesthetic which comprehend all of the manufacturing processes of a project. From a multidisciplinary background and training, they work together in different fields: industrial, graphic, multimedia and interior design.



Ref: 870002

---

**Materials**

STRUCTURE: Wood covered with polyurethane foam rubber of different densities and Fiber of 150 gr.

SEAT: Polyurethane foam rubber density 32 kg. and Fiber of 150 gr.

BACK: Polyurethane foam rubber density 28 kg. and Fiber of 150 gr.

LEGS: Beech wood. Natural and black.

**Packaging**

Measures	179x95x84	The product is delivered assembled.
Weight	75 kg	
Volume	1,41 m <sup>3</sup>	
Boxes	1 box	

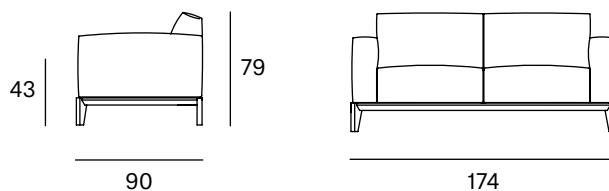
**Dimensions**

---

**ORIGIN** 100% Made in Spain**PRODUCTION TIME** 4 weeks**WARRANTY** 5 years

There is a five-year warranty against manufacturing defects (materials and workmanship). Wear and tear and damage to the product are not covered by this warranty. User claims under this warranty must be submitted to the distributor of the product.

# Finishes

MADE TO ORDER

## Upholstery Selection Blasco&Vila

### SOL Collection

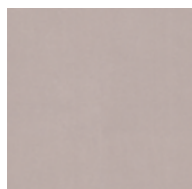

Blossom

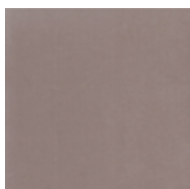

Steel



Ocre

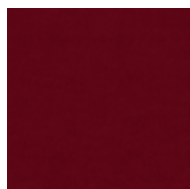

Scarlet



Blue



Turtle

### MAR Collection

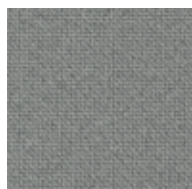

60112

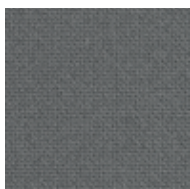

60110

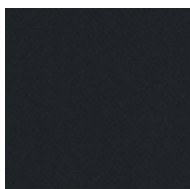

60111

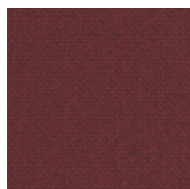

64196

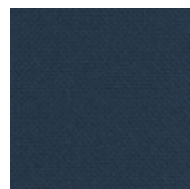

66170

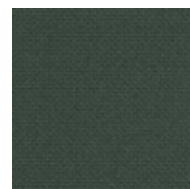

68182

### BIO Collection



Ivory



Steel

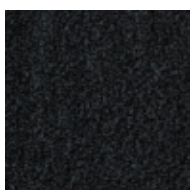

Onyx



Forest

### ECO Collection

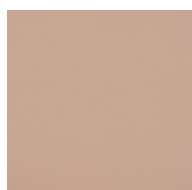

Lotus



Cognac

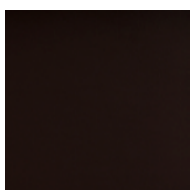

Mocca



Schwarz

### CUSTOM Endless customisation

We can customise the product with any other upholstery:

Kvadrat  
Gabriel  
Camira  
Sunbrella  
Spradling  
Crevin  
*etc.*

Fabric needed to upholster the product:

7,00 metres

## Beech Wood

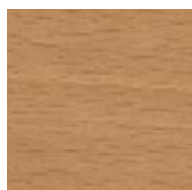

Natural

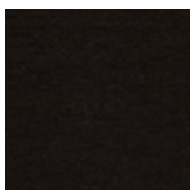

Black

# 3 seater sofa

edeestudio

2014

Oslo is an exclusive piece with a distinctive style inspired by Scandinavian trends. It stands out for its robust wooden base available in different finishes and the simple shapes of its seats and details in the seams, such as the flaps sewn in the back cushions and the armrests. Intended for welcoming, comfortable and warm spaces.

Esther Albert and Eduardo Alcón are edeestudio, a design studio based in Valencia and established in late 2008. Their job is to contribute innovative and original ideas, but also functional and aesthetic which comprehend all of the manufacturing processes of a project. From a multidisciplinary background and training, they work together in different fields: industrial, graphic, multimedia and interior design.





---

**Oslo Collection**

3 seater sofa



Ref: 870003

---

### Materials

**STRUCTURE:** Wood covered with polyurethane foam rubber of different densities and Fiber of 150 gr.

**SEAT:** Polyurethane foam rubber density 32 kg. and Fiber of 150 gr.

**BACK:** Polyurethane foam rubber density 28 kg. and Fiber of 150 gr.

**LEGS:** Beech wood. Natural and black.

### Packaging

Measures	219x95x84	The product is delivered assembled.
Weight	87 kg	
Volume	1,75 m <sup>3</sup>	
Boxes	1 box	

### Dimensions

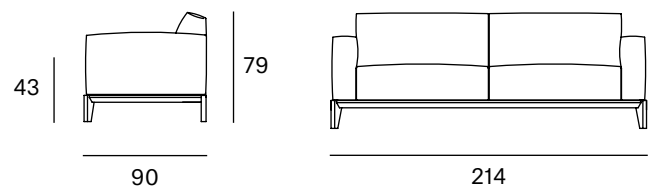

---

**ORIGIN** 100% Made in Spain

**PRODUCTION TIME** 4 weeks

**WARRANTY** 5 years

There is a five-year warranty against manufacturing defects (materials and workmanship). Wear and tear and damage to the product are not covered by this warranty. User claims under this warranty must be submitted to the distributor of the product.

# Finishes

MADE TO ORDER

## Upholstery Selection Blasco&Vila

### SOL Collection



Blossom



Steel



Ocre



Scarlet



Blue



Turtle

### MAR Collection



60112

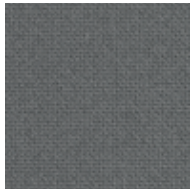

60110

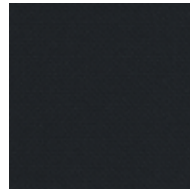

60111

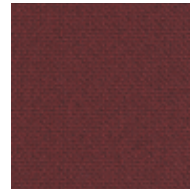

64196

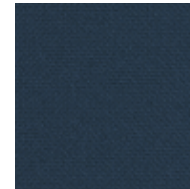

66170

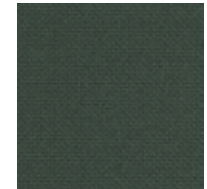

68182

### BIO Collection



Ivory

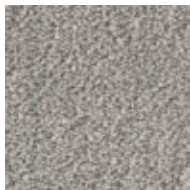

Steel

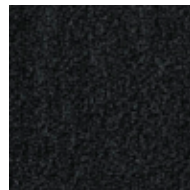

Onyx



Forest

### ECO Collection

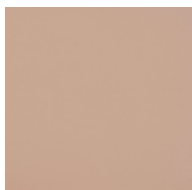

Lotus



Cognac



Mocca



Schwarz

### CUSTOM Endless customisation

We can customise the product with any other upholstery:

Kvadrat  
Gabriel  
Camira  
Sunbrella  
Spradling  
Crevin  
*etc.*

Fabric needed to upholster the product:

9,00 metres

## Beech Wood

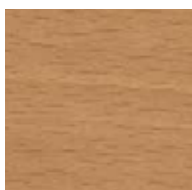

Natural

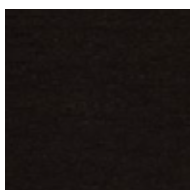

Black

# Armchair

Alegre Design

2015

---

Ikon is the re-interpretation of the classic lines of the Chestfield sofa brought to the modern home and commercial use any space where a comfortable and elegant element can be placed.

Alegre Design is a design company founded in Valencia (Spain) in 2001, specialized in bringing innovation and value to people and companies through products and services. Over more than two years, Alegre Design has constantly faced design challenges that have resulted in professional collaboration on a global scale in industries that include furniture for workspaces, medical equipment, electronic products, lighting and childcare, amongst others.





Ref: 895105

### Materials

**STRUCTURE:** Solid board veneered in American walnut. Internal structure of black lacquered iron.

**SEAT:** Polyurethane foam rubber density 35 kg.

**BACK:** Polyurethane foam rubber density 35 kg. WITH CAPITONÉ TECHNIQUE.

**LEGS:** Black lacquered metal F1.

### Packaging

Measures	118x95x70	The product is delivered assembled.
Weight	150 kg	
Volume	0,80 m <sup>3</sup>	
Boxes	1 box	

### Dimensions

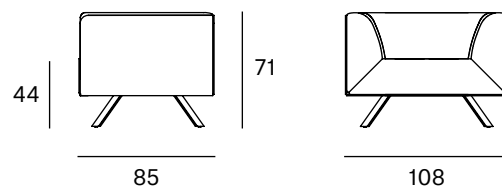

**ORIGIN** 100% Made in Spain

**PRODUCTION TIME** 4 weeks

**WARRANTY** 5 years

There is a five-year warranty against manufacturing defects (materials and workmanship). Wear and tear and damage to the product are not covered by this warranty. User claims under this warranty must be submitted to the distributor of the product.

# Finishes

MADE TO ORDER

## Upholstery Selection Blasco&Vila

### SOL Collection

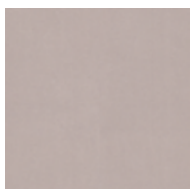

Blossom

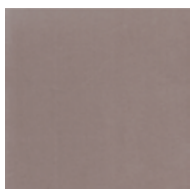

Steel



Ocre

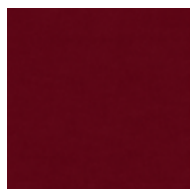

Scarlet



Blue



Turtle

### MAR Collection

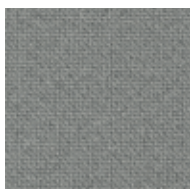

60112

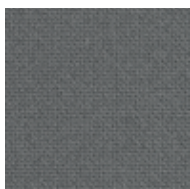

60110

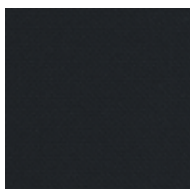

60111

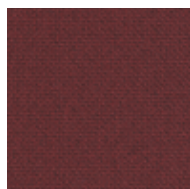

64196

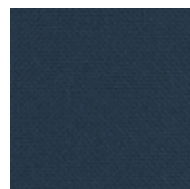

66170



68182

### BIO Collection



Ivory



Steel

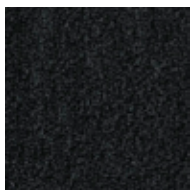

Onyx



Forest

### ECO Collection

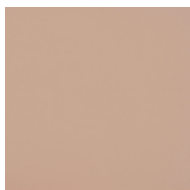

Lotus



Cognac

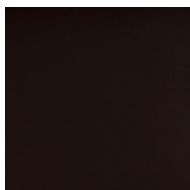

Mocca



Schwarz

### CUSTOM Endless customisation

We can customise the product with any other upholstery:

Kvadrat  
Gabriel  
Camira  
Sunbrella  
Spradling  
Crevin  
*etc.*

Fabric needed to upholster the product:

5,00 metres

### Metal

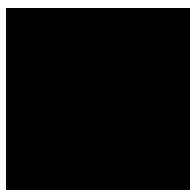

Black

### Walnut Wood

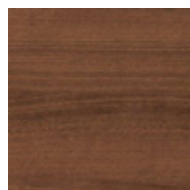

Natural

# 2 seater sofa

Alegre Design

2015

---

Ikon is the re-interpretation of the classic lines of the Chestfield sofa brought to the modern home and commercial use any space where a comfortable and elegant element can be placed.

Alegre Design is a design company founded in Valencia (Spain) in 2001, specialized in bringing innovation and value to people and companies through products and services. Over more than two years, Alegre Design has constantly faced design challenges that have resulted in professional collaboration on a global scale in industries that include furniture for workspaces, medical equipment, electronic products, lighting and childcare, amongst others.





Ref: 895103

---

**Materials**

STRUCTURE: Solid board veneered in American walnut. Internal structure of black lacquered iron.

SEAT: Polyurethane foam rubber density 35 kg.

BACK: Polyurethane foam rubber density 35 kg. WITH CAPITONÉ TECHNIQUE.

LEGS: Black lacquered metal F1.

**Packaging**

Measures	173x95x70	The product is delivered assembled.
Weight	200 kg	
Volume	1,15 m <sup>3</sup>	
Boxes	1 box	

---

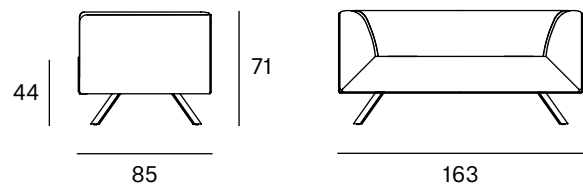
**Dimensions**

---

**ORIGIN** 100% Made in Spain**PRODUCTION TIME** 4 weeks**WARRANTY** 5 years

There is a five-year warranty against manufacturing defects (materials and workmanship). Wear and tear and damage to the product are not covered by this warranty. User claims under this warranty must be submitted to the distributor of the product.

# Finishes

MADE TO ORDER

## Upholstery Selection Blasco&Vila

### SOL Collection

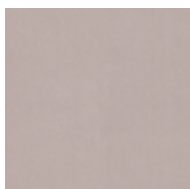

Blossom

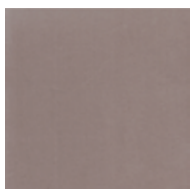

Steel



Ocre

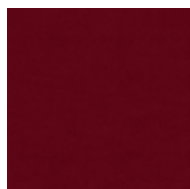

Scarlet



Blue



Turtle

### MAR Collection

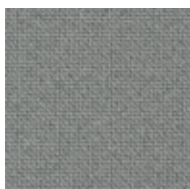

60112

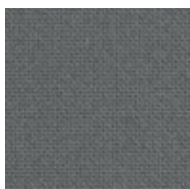

60110

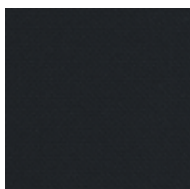

60111

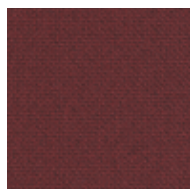

64196

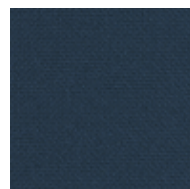

66170

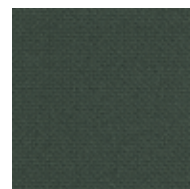

68182

### BIO Collection

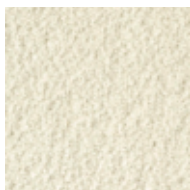

Ivory



Steel

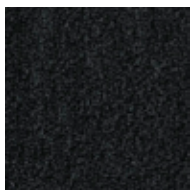

Onyx



Forest

### ECO Collection

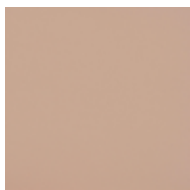

Lotus



Cognac

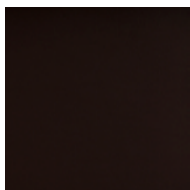

Mocca



Schwarz

### CUSTOM Endless customisation

We can customise the product with any other upholstery:

Kvadrat  
Gabriel  
Camira  
Sunbrella  
Spradling  
Crevin  
*etc.*

Fabric needed to upholster the product:

6,00 metres

### Metal

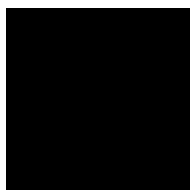

Black

### Walnut Wood

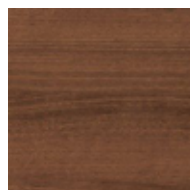

Natural



# 3 seater sofa

Alegre Design

2015

Ikon is the re-interpretation of the classic lines of the Chestfield sofa brought to the modern home and commercial use any space where a comfortable and elegant element can be placed.

Alegre Design is a design company founded in Valencia (Spain) in 2001, specialized in bringing innovation and value to people and companies through products and services. Over more than two years, Alegre Design has constantly faced design challenges that have resulted in professional collaboration on a global scale in industries that include furniture for workspaces, medical equipment, electronic products, lighting and childcare, amongst others.

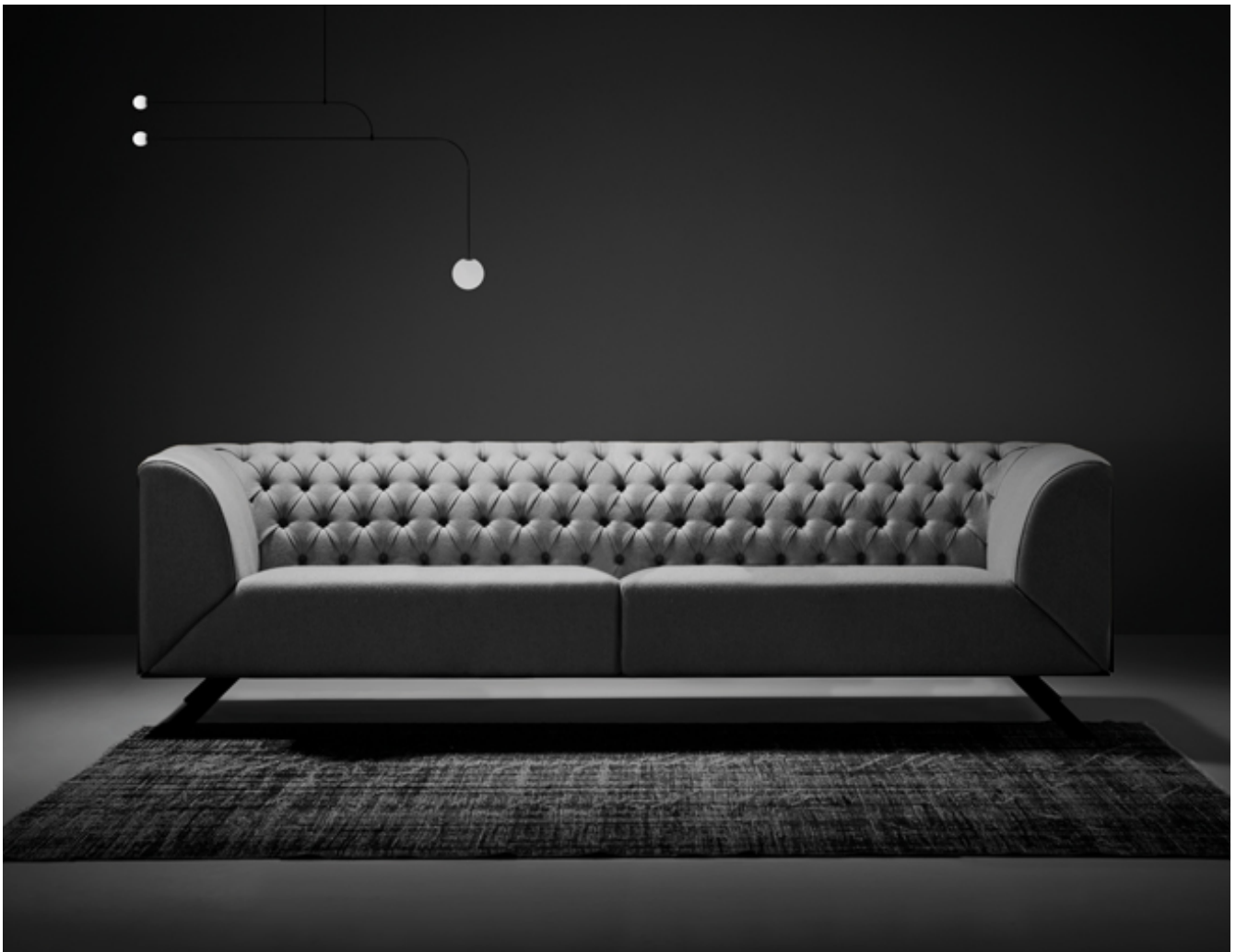
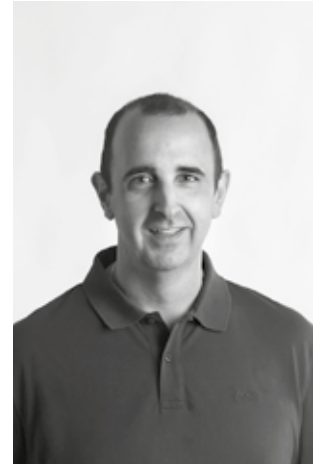



Ref: 895104

### Materials

STRUCTURE: Solid board veneered in American walnut. Internal structure of black lacquered iron.

SEAT: Polyurethane foam rubber density 35 kg.

BACK: Polyurethane foam rubber density 35 kg. WITH CAPITONÉ TECHNIQUE.

LEGS: Black lacquered metal F1.

### Packaging

Measures	260x95x70	The product is delivered assembled.
Weight	250 kg	
Volume	1,75 m <sup>3</sup>	
Boxes	1 box	

### Dimensions

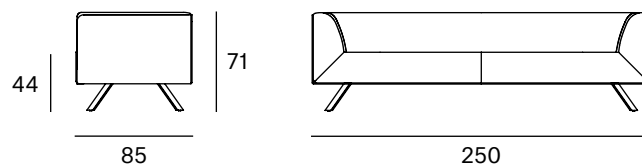

**ORIGIN** 100% Made in Spain

**PRODUCTION TIME** 4 weeks

**WARRANTY** 5 years

There is a five-year warranty against manufacturing defects (materials and workmanship). Wear and tear and damage to the product are not covered by this warranty. User claims under this warranty must be submitted to the distributor of the product.

# Finishes

MADE TO ORDER

## Upholstery Selection Blasco&Vila

### SOL Collection

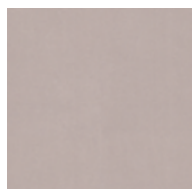

Blossom

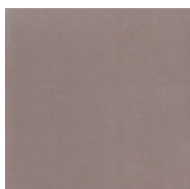

Steel



Ocre

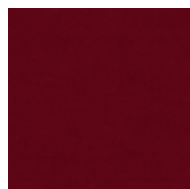

Scarlet



Blue



Turtle

### MAR Collection

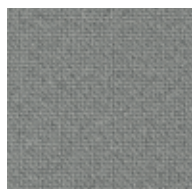

60112

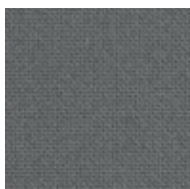

60110

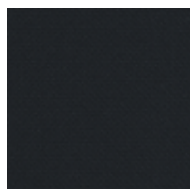

60111

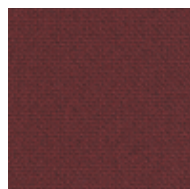

64196



66170

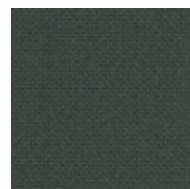

68182

### BIO Collection



Ivory



Steel

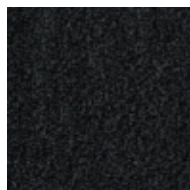

Onyx



Forest

### ECO Collection

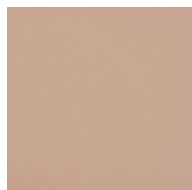

Lotus



Cognac

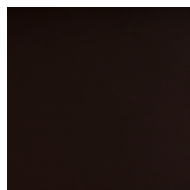

Mocca



Schwarz

### CUSTOM Endless customisation

We can customise the product with any other upholstery:

Kvadrat  
Gabriel  
Camira  
Sunbrella  
Spradling  
Crevin  
*etc.*

Fabric needed to upholster the product:

8,00 metres

### Metal

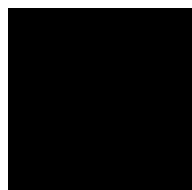

Black

### Walnut Wood

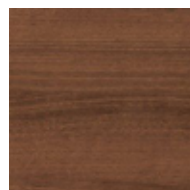

Natural

# Armchair

estudi{H}ac

2019

The design has emphasised comfort and any tendency towards exaggeration and bulkiness has been eliminated. The result is an elegant and timeless 'look&feel' with a personal touch that is suggested by the scope of textile options. Its characteristic seat back is a hallmark of uniqueness. The armrests are inspired in the refined cuffs of tailored suits. We are drawn to beautifully crafted buttons and buttonholes at the sides. Hardy has been designed as a modular seating system.

Creative studio specialized in "bespoke" projects of product design, interior architecture and the creation of ephemeral montages. Tailor, unique, timeless products and projects that amaze onlookers thanks to their initial visual impact and the story behind them. The basis of each project lies in the initial concept, which is where José Manuel Ferrero and his team come up with the story behind each project.



Ref: 140000

---

**Materials**

**STRUCTURE:** Wooden seating frame with strap-like webbing covered with polyurethane foam rubber. The backrest and armrests are made of metal tubing covered with fire-retardant polyurethane (UNE EN 1021-2:06/BS 5852:06) D 60kg.

**SEAT:** D. 35 kg polyurethane foam rubber covered with polyester fiber and cotton cover.

**BACK:** D. 25 kg S.S. polyurethane foam rubber covered with polyester fiber and cotton cover.

**LEGS:** Black lacquered metal F1.

**Packaging**

Measures	107x98x75	The product is delivered assembled.
Weight	40 kg	
Volume	0,79 m <sup>3</sup>	
Boxes	1 box	

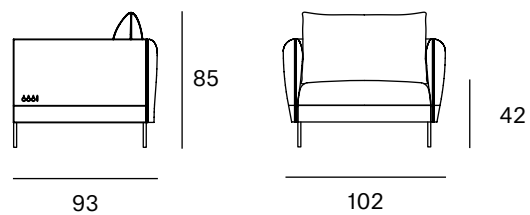
**Dimensions**

---

**ORIGIN** 100% Made in Spain**PRODUCTION TIME** 4 weeks**WARRANTY** 5 years

There is a five-year warranty against manufacturing defects (materials and workmanship). Wear and tear and damage to the product are not covered by this warranty. User claims under this warranty must be submitted to the distributor of the product.

# Finishes

MADE TO ORDER

## Upholstery Selection Blasco&Vila

### SOL Collection

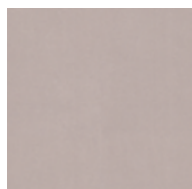

Blossom

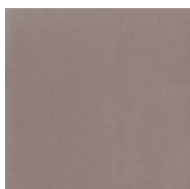

Steel



Ocre

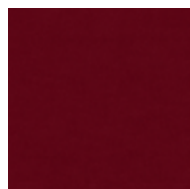

Scarlet



Blue



Turtle

### MAR Collection

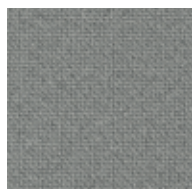

60112

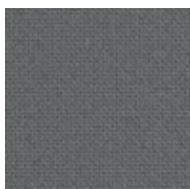

60110

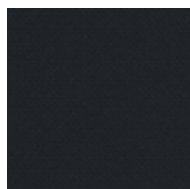

60111

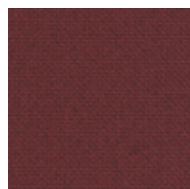

64196

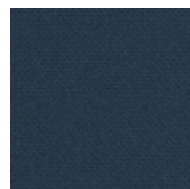

66170

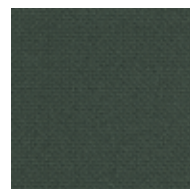

68182

### BIO Collection



Ivory



Steel

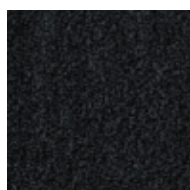

Onyx



Forest

### ECO Collection

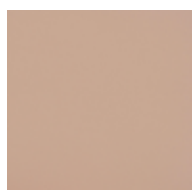

Lotus

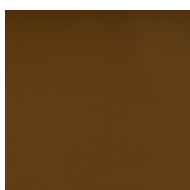

Cognac

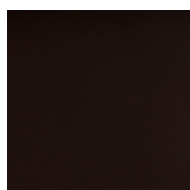

Mocca



Schwarz

### CUSTOM Endless customisation

We can customise the product with any other upholstery:

Kvadrat  
Gabriel  
Camira  
Sunbrella  
Spradling  
Crevin  
*etc.*

Fabric needed to upholster the product:

7,00 metres

### Metal

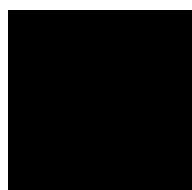

Black

### Button



Black

# 2 seater sofa

estudi{H}ac

2019

---

The design has emphasised comfort and any tendency towards exaggeration and bulkiness has been eliminated. The result is an elegant and timeless 'look&feel' with a personal touch that is suggested by the scope of textile options. Its characteristic seat back is a hallmark of uniqueness. The armrests are inspired in the refined cuffs of tailored suits. We are drawn to beautifully crafted buttons and buttonholes at the sides. Hardy has been designed as a modular seating system.

Creative studio specialized in "bespoke" projects of product design, interior architecture and the creation of ephemeral montages. Tailor, unique, timeless products and projects that amaze onlookers thanks to their initial visual impact and the story behind them. The basis of each project lies in the initial concept, which is where José Manuel Ferrero and his team come up with the story behind each project.





Ref: 140002

---

**Materials**

**STRUCTURE:** Wooden seating frame with strap-like webbing covered with polyurethane foam rubber. The backrest and armrests are made of metal tubing covered with fire-retardant polyurethane (UNE EN 1021-2:06/BS 5852:06) D 60kg.

**SEAT:** D. 35 kg polyurethane foam rubber covered with polyester fiber and cotton cover.

**BACK:** D. 25 kg S.S. polyurethane foam rubber covered with polyester fiber and cotton cover.

**LEGS:** Black lacquered metal F1.

**Packaging**

Measures	187x98x75	The product is delivered assembled.
Weight	62 kg	
Volume	1,37 m <sup>3</sup>	
Boxes	1 box	

---

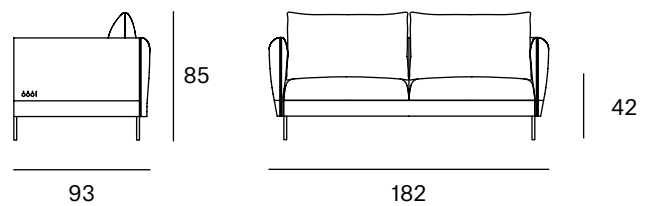
**Dimensions**

---

**ORIGIN** 100% Made in Spain**PRODUCTION TIME** 4 weeks**WARRANTY** 5 years

There is a five-year warranty against manufacturing defects (materials and workmanship). Wear and tear and damage to the product are not covered by this warranty. User claims under this warranty must be submitted to the distributor of the product.



# Finishes

MADE TO ORDER

## Upholstery Selection Blasco&Vila

### SOL Collection

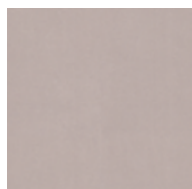

Blossom

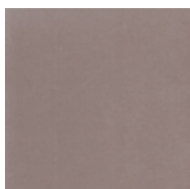

Steel



Ocre

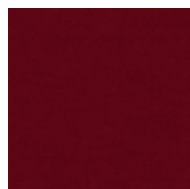

Scarlet



Blue



Turtle

### MAR Collection



60112

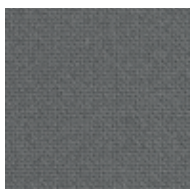

60110

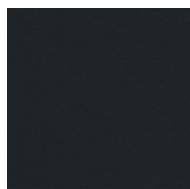

60111

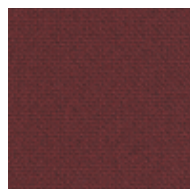

64196

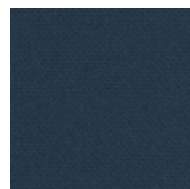

66170

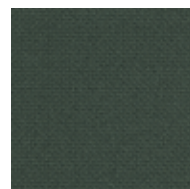

68182

### BIO Collection



Ivory



Steel

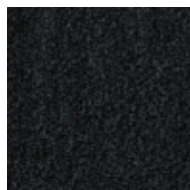

Onyx



Forest

### ECO Collection

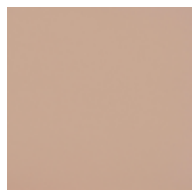

Lotus



Cognac



Mocca



Schwarz

### CUSTOM Endless customisation

We can customise the product with any other upholstery:

Kvadrat  
Gabriel  
Camira  
Sunbrella  
Spradling  
Crevin  
*etc.*

Fabric needed to upholster the product:

11,00 metres

### Metal

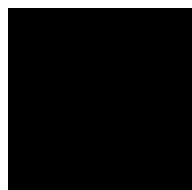

Black

### Button



Black

# 3 seater sofa

estudi{H}ac

2019

---

The design has emphasised comfort and any tendency towards exaggeration and bulkiness has been eliminated. The result is an elegant and timeless 'look&feel' with a personal touch that is suggested by the scope of textile options. Its characteristic seat back is a hallmark of uniqueness. The armrests are inspired in the refined cuffs of tailored suits. We are drawn to beautifully crafted buttons and buttonholes at the sides. Hardy has been designed as a modular seating system.

Creative studio specialized in "bespoke" projects of product design, interior architecture and the creation of ephemeral montages. Tailor, unique, timeless products and projects that amaze onlookers thanks to their initial visual impact and the story behind them. The basis of each project lies in the initial concept, which is where José Manuel Ferrero and his team come up with the story behind each project.





Ref: 140001

### Materials

**STRUCTURE:** Wooden seating frame with strap-like webbing covered with polyurethane foam rubber. The backrest and armrests are made of metal tubing covered with fire-retardant polyurethane (UNE EN 1021-2:06/BS 5852:06) D 60kg.

**SEAT:** D. 35 kg polyurethane foam rubber covered with polyester fiber and cotton cover.

**BACK:** D. 25 kg S.S. polyurethane foam rubber covered with polyester fiber and cotton cover.

**LEGS:** Black lacquered metal F1.

### Packaging

Measures	267x98x75	The product is delivered assembled.
Weight	82 kg	
Volume	1,96 m <sup>3</sup>	
Boxes	1 box	

### Dimensions

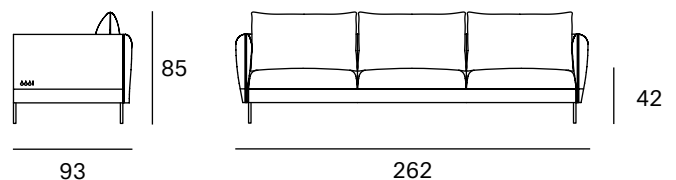

**ORIGIN** 100% Made in Spain

**PRODUCTION TIME** 4 weeks

**WARRANTY** 5 years

There is a five-year warranty against manufacturing defects (materials and workmanship). Wear and tear and damage to the product are not covered by this warranty. User claims under this warranty must be submitted to the distributor of the product.

# Finishes

MADE TO ORDER

## Upholstery Selection Blasco&Vila

### SOL Collection



Blossom

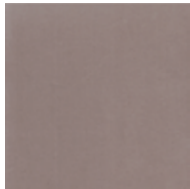

Steel



Ocre



Scarlet



Blue



Turtle

### MAR Collection



60112

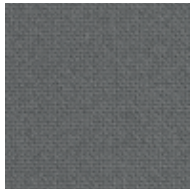

60110

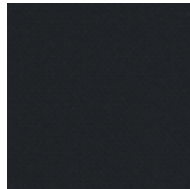

60111

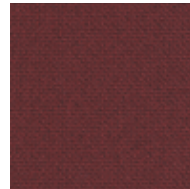

64196



66170

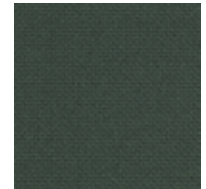

68182

### BIO Collection



Ivory



Steel

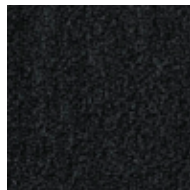

Onyx



Forest

### ECO Collection

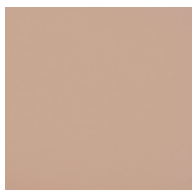

Lotus



Cognac

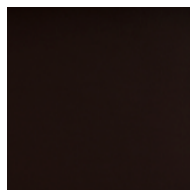

Mocca



Schwarz

### CUSTOM Endless customisation

We can customise the product with any other upholstery:

Kvadrat  
Gabriel  
Camira  
Sunbrella  
Spradling  
Crevin  
*etc.*

Fabric needed to upholster the product:

14,00 metres

### Metal

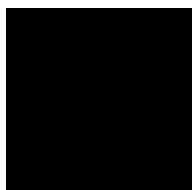

Black

### Button



Black

# Divan

estudi{H}ac

2019

---

The design has emphasised comfort and any tendency towards exaggeration and bulkiness has been eliminated. The result is an elegant and timeless 'look&feel' with a personal touch that is suggested by the scope of textile options. Its characteristic seat back is a hallmark of uniqueness. The armrests are inspired in the refined cuffs of tailored suits. We are drawn to beautifully crafted buttons and buttonholes at the sides. Hardy has been designed as a modular seating system.

Creative studio specialized in "bespoke" projects of product design, interior architecture and the creation of ephemeral montages. Tailor, unique, timeless products and projects that amaze onlookers thanks to their initial visual impact and the story behind them. The basis of each project lies in the initial concept, which is where José Manuel Ferrero and his team come up with the story behind each project.





Ref: 140006

### Materials

**STRUCTURE:** Wooden seating frame with strap-like webbing covered with polyurethane foam rubber. The backrest and armrests are made of metal tubing covered with fire-retardant polyurethane (UNE EN 1021-2:06/BS 5852:06) D 60kg.

**SEAT:** D. 35 kg polyurethane foam rubber covered with polyester fiber and cotton cover.

**BACK:** D. 25 kg S.S. polyurethane foam rubber covered with polyester fiber and cotton cover.

**LEGS:** Black lacquered metal F1.

### Packaging

Measures	176x107x75	The product is delivered assembled.
Weight	55 kg	
Volume	1,41 m <sup>3</sup>	
Boxes	1 box	

### Dimensions

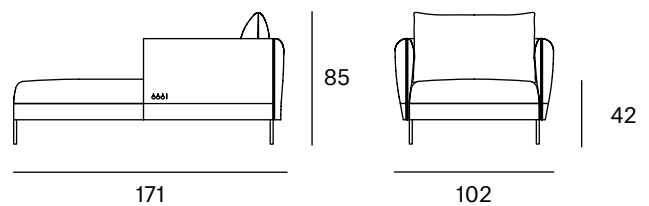

**ORIGIN** 100% Made in Spain

**PRODUCTION TIME** 4 weeks

**WARRANTY** 5 years

There is a five-year warranty against manufacturing defects (materials and workmanship). Wear and tear and damage to the product are not covered by this warranty. User claims under this warranty must be submitted to the distributor of the product.

# Finishes

MADE TO ORDER

## Upholstery Selection Blasco&Vila

### SOL Collection



Blossom



Steel



Ocre



Scarlet



Blue



Turtle

### MAR Collection



60112

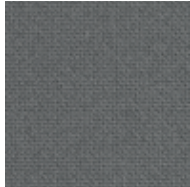

60110

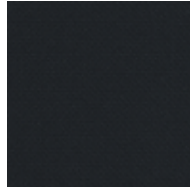

60111

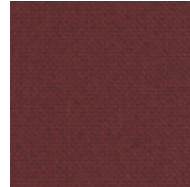

64196



66170

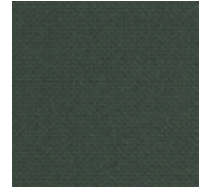

68182

### BIO Collection



Ivory



Steel

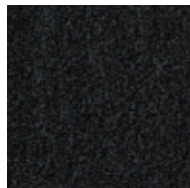

Onyx



Forest

### ECO Collection

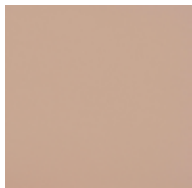

Lotus



Cognac



Mocca



Schwarz

### CUSTOM Endless customisation

We can customise the product with any other upholstery:

Kvadrat  
Gabriel  
Camira  
Sunbrella  
Spradling  
Crevin  
*etc.*

Fabric needed to upholster the product:

10,00 metres

### Metal

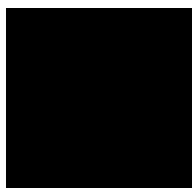

Black

### Button



Black

# Bench 80

estudi{H}ac

2019

---

The design has emphasised comfort and any tendency towards exaggeration and bulkiness has been eliminated. The result is an elegant and timeless 'look&feel' with a personal touch that is suggested by the scope of textile options. Its characteristic seat back is a hallmark of uniqueness. The armrests are inspired in the refined cuffs of tailored suits. We are drawn to beautifully crafted buttons and buttonholes at the sides. Hardy has been designed as a modular seating system.

Creative studio specialized in "bespoke" projects of product design, interior architecture and the creation of ephemeral montages. Tailor, unique, timeless products and projects that amaze onlookers thanks to their initial visual impact and the story behind them. The basis of each project lies in the initial concept, which is where José Manuel Ferrero and his team come up with the story behind each project.







Ref: 140003

### Materials

**STRUCTURE:** Wooden seating frame with strap-like webbing covered with polyurethane foam rubber. The backrest and armrests are made of metal tubing covered with fire-retardant polyurethane (UNE EN 1021-2:06/BS 5852:06) D 60kg.

**SEAT:** D. 35 kg polyurethane foam rubber covered with polyester fiber and cotton cover.

**LEGS:** Black lacquered metal F1.

### Packaging

Measures	85x85x47	The product is delivered assembled.
Weight	16 kg	
Volume	0,33 m <sup>3</sup>	
Boxes	1 box	

### Dimensions

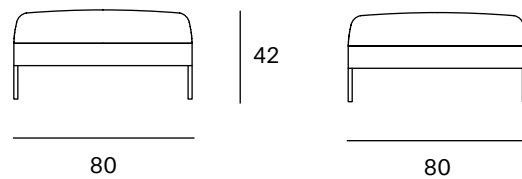

**ORIGIN** 100% Made in Spain

**PRODUCTION TIME** 4 weeks

**WARRANTY** 5 years

There is a five-year warranty against manufacturing defects (materials and workmanship). Wear and tear and damage to the product are not covered by this warranty. User claims under this warranty must be submitted to the distributor of the product.

# Finishes

MADE TO ORDER

## Upholstery Selection Blasco&Vila

### SOL Collection



Blossom



Steel



Ocre



Scarlet



Blue



Turtle

### MAR Collection



60112



60110

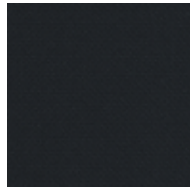

60111

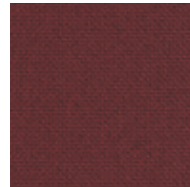

64196



66170



68182

### BIO Collection



Ivory

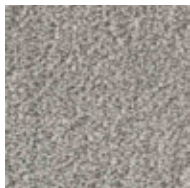

Steel

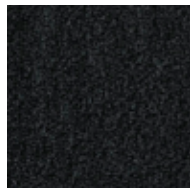

Onyx



Forest

### ECO Collection

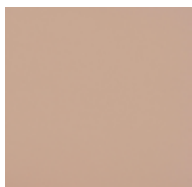

Lotus



Cognac



Mocca



Schwarz

### CUSTOM Endless customisation

We can customise the product with any other upholstery:

Kvadrat  
Gabriel  
Camira  
Sunbrella  
Spradling  
Crevin  
*etc.*

Fabric needed to upholster the product:

3,00 metres

## Metal

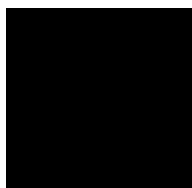

Black

## Button



Black

# Bench 160

estudi{H}ac

2019

---

The design has emphasised comfort and any tendency towards exaggeration and bulkiness has been eliminated. The result is an elegant and timeless 'look&feel' with a personal touch that is suggested by the scope of textile options. Its characteristic seat back is a hallmark of uniqueness. The armrests are inspired in the refined cuffs of tailored suits. We are drawn to beautifully crafted buttons and buttonholes at the sides. Hardy has been designed as a modular seating system.

Creative studio specialized in "bespoke" projects of product design, interior architecture and the creation of ephemeral montages. Tailor, unique, timeless products and projects that amaze onlookers thanks to their initial visual impact and the story behind them. The basis of each project lies in the initial concept, which is where José Manuel Ferrero and his team come up with the story behind each project.





Ref: 140004

### Materials

**STRUCTURE:** Wooden seating frame with strap-like webbing covered with polyurethane foam rubber. The backrest and armrests are made of metal tubing covered with fire-retardant polyurethane (UNE EN 1021-2:06/BS 5852:06) D 60kg.

**SEAT:** D. 35 kg polyurethane foam rubber covered with polyester fiber and cotton cover.

**LEGS:** Black lacquered metal F1.

### Packaging

Measures	165x85x47	The product is delivered assembled.
Weight	31 kg	
Volume	0,63 m <sup>3</sup>	
Boxes	1 box	

### Dimensions

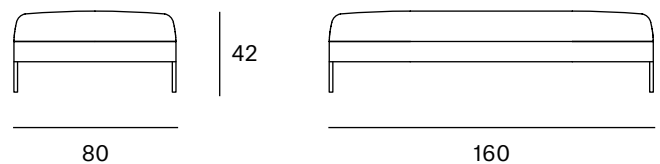

**ORIGIN** 100% Made in Spain

**PRODUCTION TIME** 4 weeks

**WARRANTY** 5 years

There is a five-year warranty against manufacturing defects (materials and workmanship). Wear and tear and damage to the product are not covered by this warranty. User claims under this warranty must be submitted to the distributor of the product.

# Finishes

MADE TO ORDER

## Upholstery Selection Blasco&Vila

### SOL Collection



Blossom



Steel



Ocre



Scarlet



Blue



Turtle

### MAR Collection



60112

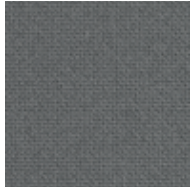

60110

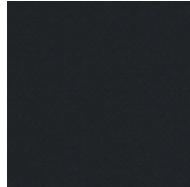

60111

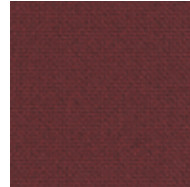

64196



66170

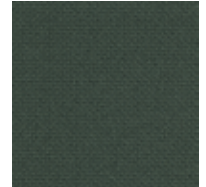

68182

### BIO Collection



Ivory

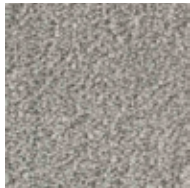

Steel

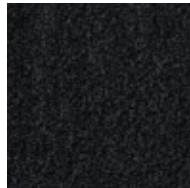

Onyx



Forest

### ECO Collection

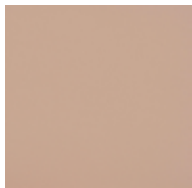

Lotus



Cognac



Mocca



Schwarz

### CUSTOM Endless customisation

We can customise the product with any other upholstery:

Kvadrat  
Gabriel  
Camira  
Sunbrella  
Spradling  
Crevin  
*etc.*

Fabric needed to upholster the product:

5,00 metres

### Metal

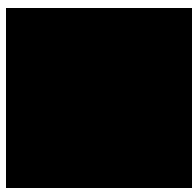

Black

### Button



Black

## Chaise Longue left

---

estudi{H}ac

2019

The design has emphasised comfort and any tendency towards exaggeration and bulkiness has been eliminated. The result is an elegant and timeless 'look&feel' with a personal touch that is suggested by the scope of textile options. Its characteristic seat back is a hallmark of uniqueness. The armrests are inspired in the refined cuffs of tailored suits. We are drawn to beautifully crafted buttons and buttonholes at the sides. Hardy has been designed as a modular seating system.

Creative studio specialized in "bespoke" projects of product design, interior architecture and the creation of ephemeral montages. Tailor, unique, timeless products and projects that amaze onlookers thanks to their initial visual impact and the story behind them. The basis of each project lies in the initial concept, which is where José Manuel Ferrero and his team come up with the story behind each project.





Ref: 140011

**Materials**

STRUCTURE: Wooden seating frame with strap-like webbing covered with polyurethane foam rubber. The backrest and armrests are made of metal tubing covered with fire-retardant polyurethane (UNE EN 1021-2:06/BS 5852:06) D 60kg.

SEAT: D. 35 kg polyurethane foam rubber covered with polyester fiber and cotton cover.

BACK: D. 25 kg S.S. polyurethane foam rubber covered with polyester fiber and cotton cover.

LEGS: Black lacquered metal F1.

**Packaging**

Measures box 1	255x95x70
Measures box 2	175x95x70
Weight	116 kg
Volume	2,85 m <sup>3</sup>
Boxes	2 boxes

The product is delivered assembled, ready to join with a single click.

**Dimensions**

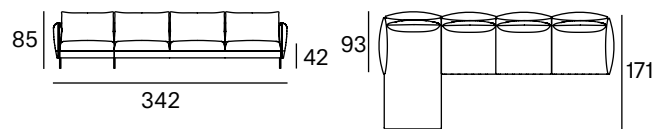

**ORIGIN** 100% Made in Spain

**PRODUCTION TIME** 4 weeks

**WARRANTY** 5 years

There is a five-year warranty against manufacturing defects (materials and workmanship). Wear and tear and damage to the product are not covered by this warranty. User claims under this warranty must be submitted to the distributor of the product.

# Finishes

MADE TO ORDER

## Upholstery Selection Blasco&Vila

### SOL Collection



Blossom



Steel



Ocre



Scarlet



Blue



Turtle

### MAR Collection



60112

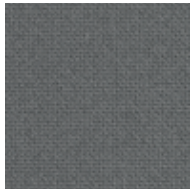

60110

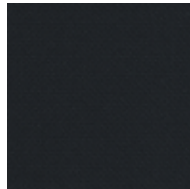

60111

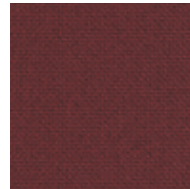

64196

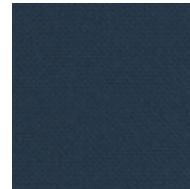

66170

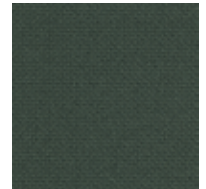

68182

### BIO Collection



Ivory

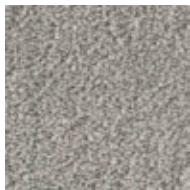

Steel



Onyx



Forest

### ECO Collection

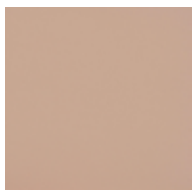

Lotus



Cognac



Mocca



Schwarz

### CUSTOM Endless customisation

We can customise the product with any other upholstery:

Kvadrat  
Gabriel  
Camira  
Sunbrella  
Spradling  
Crevin  
*etc.*

Fabric needed to upholster the product:

22,00 metres

### Metal

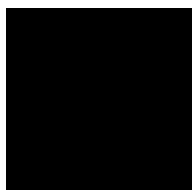

Black

### Button



Black



---

# Chaise Longue right

estudi{H}ac

2019

---

The design has emphasised comfort and any tendency towards exaggeration and bulkiness has been eliminated. The result is an elegant and timeless 'look&feel' with a personal touch that is suggested by the scope of textile options. Its characteristic seat back is a hallmark of uniqueness. The armrests are inspired in the refined cuffs of tailored suits. We are drawn to beautifully crafted buttons and buttonholes at the sides. Hardy has been designed as a modular seating system.

Creative studio specialized in "bespoke" projects of product design, interior architecture and the creation of ephemeral montages. Tailor, unique, timeless products and projects that amaze onlookers thanks to their initial visual impact and the story behind them. The basis of each project lies in the initial concept, which is where José Manuel Ferrero and his team come up with the story behind each project.





Ref: 140012

**Materials**

STRUCTURE: Wooden seating frame with strap-like webbing covered with polyurethane foam rubber. The backrest and armrests are made of metal tubing covered with fire-retardant polyurethane (UNE EN 1021-2:06/BS 5852:06) D 60kg.

SEAT: D. 35 kg polyurethane foam rubber covered with polyester fiber and cotton cover.

BACK: D. 25 kg S.S. polyurethane foam rubber covered with polyester fiber and cotton cover.

LEGS: Black lacquered metal F1.

**Packaging**

Measures box 1	255x95x70
Measures box 2	175x95x70
Weight	116 kg
Volume	2,85 m <sup>3</sup>
Boxes	2 boxes

The product is delivered assembled, ready to join with a single click.

**Dimensions**

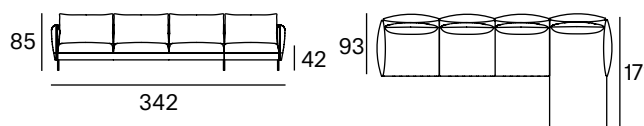

**ORIGIN** 100% Made in Spain

**PRODUCTION TIME** 4 weeks

**WARRANTY** 5 years

There is a five-year warranty against manufacturing defects (materials and workmanship). Wear and tear and damage to the product are not covered by this warranty. User claims under this warranty must be submitted to the distributor of the product.

# Finishes

MADE TO ORDER

## Upholstery Selection Blasco&Vila

### SOL Collection

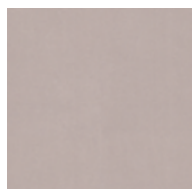

Blossom

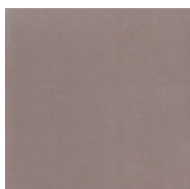

Steel



Ocre

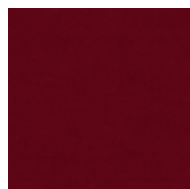

Scarlet



Blue



Turtle

### MAR Collection

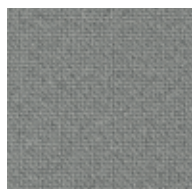

60112

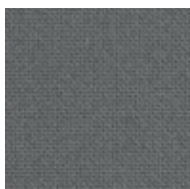

60110

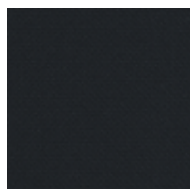

60111

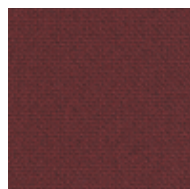

64196



66170

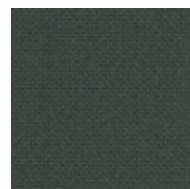

68182

### BIO Collection



Ivory



Steel

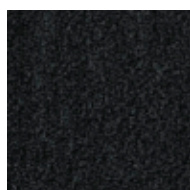

Onyx



Forest

### ECO Collection

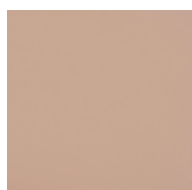

Lotus

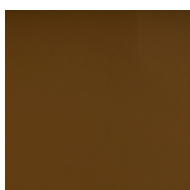

Cognac

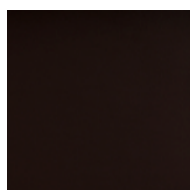

Mocca



Schwarz

### CUSTOM Endless customisation

We can customise the product with any other upholstery:

Kvadrat  
Gabriel  
Camira  
Sunbrella  
Spradling  
Crevin  
*etc.*

Fabric needed to upholster the product:

22,00 metres

### Metal

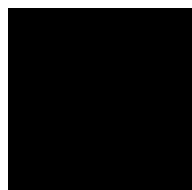

Black

### Button



Black

# Meridienne left

estudi{H}ac

2019

---

The design has emphasised comfort and any tendency towards exaggeration and bulkiness has been eliminated. The result is an elegant and timeless 'look&feel' with a personal touch that is suggested by the scope of textile options. Its characteristic seat back is a hallmark of uniqueness. The armrests are inspired in the refined cuffs of tailored suits. We are drawn to beautifully crafted buttons and buttonholes at the sides. Hardy has been designed as a modular seating system.

Creative studio specialized in "bespoke" projects of product design, interior architecture and the creation of ephemeral montages. Tailor, unique, timeless products and projects that amaze onlookers thanks to their initial visual impact and the story behind them. The basis of each project lies in the initial concept, which is where José Manuel Ferrero and his team come up with the story behind each project.





Ref: 140021

**Materials**

STRUCTURE: Wooden seating frame with strap-like webbing covered with polyurethane foam rubber. The backrest and armrests are made of metal tubing covered with fire-retardant polyurethane (UNE EN 1021-2:06/BS 5852:06) D 60kg.

SEAT: D. 35 kg polyurethane foam rubber covered with polyester fiber and cotton cover.

BACK: D. 25 kg S.S. polyurethane foam rubber covered with polyester fiber and cotton cover.

LEGS: Black lacquered metal F1.

**Packaging**

Measures box 1	255x95x70	The product is delivered assembled, ready to join with a single click.
Measures box 2	255x95x70	
Weight	142 kg	
Volume	3,40 m <sup>3</sup>	
Boxes	2 boxes	

**Dimensions**

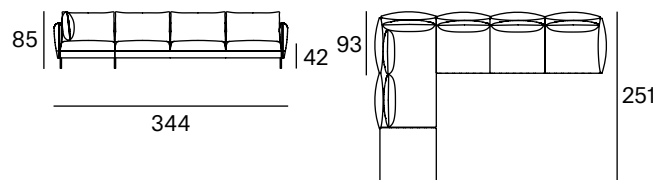

**ORIGIN** 100% Made in Spain

**PRODUCTION TIME** 4 weeks

**WARRANTY** 5 years

There is a five-year warranty against manufacturing defects (materials and workmanship). Wear and tear and damage to the product are not covered by this warranty. User claims under this warranty must be submitted to the distributor of the product.

# Finishes

MADE TO ORDER

## Upholstery Selection Blasco&Vila

### SOL Collection



Blossom



Steel



Ocre



Scarlet



Blue



Turtle

### MAR Collection



60112



60110

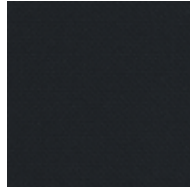

60111

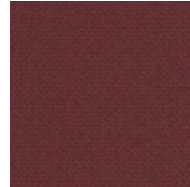

64196



66170

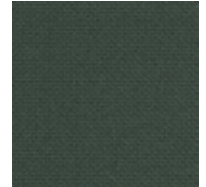

68182

### BIO Collection



Ivory

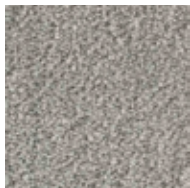

Steel

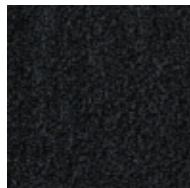

Onyx



Forest

### ECO Collection

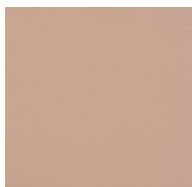

Lotus



Cognac



Mocca



Schwarz

### CUSTOM Endless customisation

We can customise the product with any other upholstery:

Kvadrat  
Gabriel  
Camira  
Sunbrella  
Spradling  
Crevin  
*etc.*

Fabric needed to upholster the product:

25,00 metres

## Metal

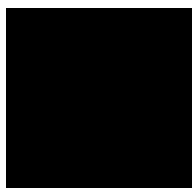

Black

## Button



Black

# Meridienne right

---

estudi{H}ac

2019

The design has emphasised comfort and any tendency towards exaggeration and bulkiness has been eliminated. The result is an elegant and timeless 'look&feel' with a personal touch that is suggested by the scope of textile options. Its characteristic seat back is a hallmark of uniqueness. The armrests are inspired in the refined cuffs of tailored suits. We are drawn to beautifully crafted buttons and buttonholes at the sides. Hardy has been designed as a modular seating system.

Creative studio specialized in "bespoke" projects of product design, interior architecture and the creation of ephemeral montages. Tailor, unique, timeless products and projects that amaze onlookers thanks to their initial visual impact and the story behind them. The basis of each project lies in the initial concept, which is where José Manuel Ferrero and his team come up with the story behind each project.





Ref: 140022

### Materials

**STRUCTURE:** Wooden seating frame with strap-like webbing covered with polyurethane foam rubber. The backrest and armrests are made of metal tubing covered with fire-retardant polyurethane (UNE EN 1021-2:06/BS 5852:06) D 60kg.

**SEAT:** D. 35 kg polyurethane foam rubber covered with polyester fiber and cotton cover.

**BACK:** D. 25 kg S.S. polyurethane foam rubber covered with polyester fiber and cotton cover.

**LEGS:** Black lacquered metal F1.

### Packaging

Measures box 1	255x95x70	The product is delivered assembled, ready to join with a single click.
Measures box 2	255x95x70	
Weight	142 kg	
Volume	3,40 m <sup>3</sup>	
Boxes	2 boxes	

### Dimensions

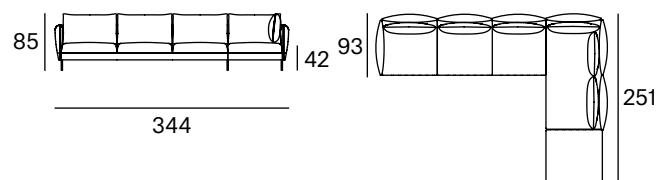

**ORIGIN** 100% Made in Spain

**PRODUCTION TIME** 4 weeks

**WARRANTY** 5 years

There is a five-year warranty against manufacturing defects (materials and workmanship). Wear and tear and damage to the product are not covered by this warranty. User claims under this warranty must be submitted to the distributor of the product.



# Finishes

MADE TO ORDER

## Upholstery Selection Blasco&Vila

### SOL Collection



Blossom



Steel



Ocre



Scarlet



Blue



Turtle

### MAR Collection



60112

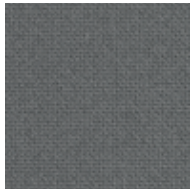

60110

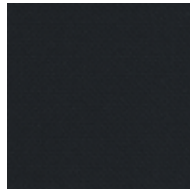

60111

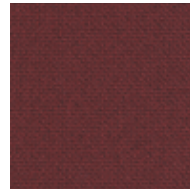

64196



66170

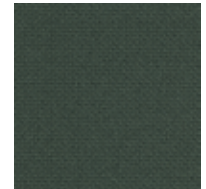

68182

### BIO Collection



Ivory



Steel

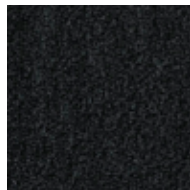

Onyx



Forest

### ECO Collection

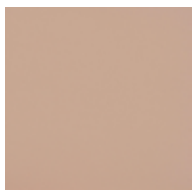

Lotus



Cognac



Mocca



Schwarz

### CUSTOM Endless customisation

We can customise the product with any other upholstery:

Kvadrat  
Gabriel  
Camira  
Sunbrella  
Spradling  
Crevin  
*etc.*

Fabric needed to upholster the product:

25,00 metres

## Metal

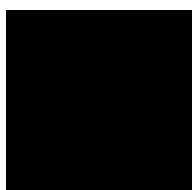

Black

## Button



Black

# Corner sofa

estudi{H}ac

2019

---

The design has emphasised comfort and any tendency towards exaggeration and bulkiness has been eliminated. The result is an elegant and timeless 'look&feel' with a personal touch that is suggested by the scope of textile options. Its characteristic seat back is a hallmark of uniqueness. The armrests are inspired in the refined cuffs of tailored suits. We are drawn to beautifully crafted buttons and buttonholes at the sides. Hardy has been designed as a modular seating system.

Creative studio specialized in "bespoke" projects of product design, interior architecture and the creation of ephemeral montages. Tailor, unique, timeless products and projects that amaze onlookers thanks to their initial visual impact and the story behind them. The basis of each project lies in the initial concept, which is where José Manuel Ferrero and his team come up with the story behind each project.





Ref: 140033

**Materials**

STRUCTURE: Wooden seating frame with strap-like webbing covered with polyurethane foam rubber. The backrest and armrests are made of metal tubing covered with fire-retardant polyurethane (UNE EN 1021-2:06/BS 5852:06) D 60kg.

SEAT: D. 35 kg polyurethane foam rubber covered with polyester fiber and cotton cover.

BACK: D. 25 kg S.S. polyurethane foam rubber covered with polyester fiber and cotton cover.

LEGS: Black lacquered metal F1.

**Packaging**

Measures box 1	95x95x70
Measures box 2	175x95x70
Measures box 3	175x95x70
Weight	133 kg
Volume	2,95 m <sup>3</sup>
Boxes	3 boxes

The product is delivered assembled, ready to join with a single click.

**Dimensions**

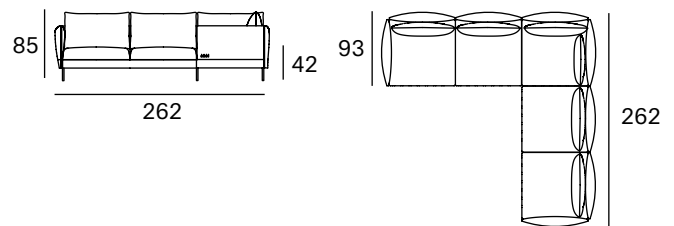

**ORIGIN** 100% Made in Spain

**PRODUCTION TIME** 4 weeks

**WARRANTY** 5 years

There is a five-year warranty against manufacturing defects (materials and workmanship). Wear and tear and damage to the product are not covered by this warranty. User claims under this warranty must be submitted to the distributor of the product.

# Finishes

MADE TO ORDER

## Upholstery Selection Blasco&Vila

### SOL Collection

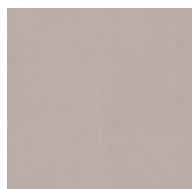

Blossom

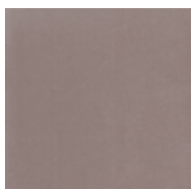

Steel



Ocre

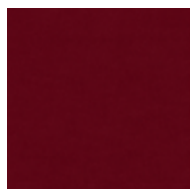

Scarlet



Blue



Turtle

### MAR Collection

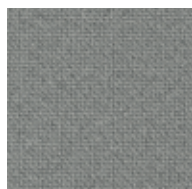

60112

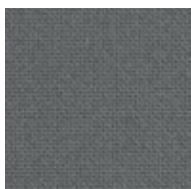

60110

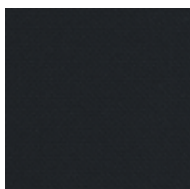

60111

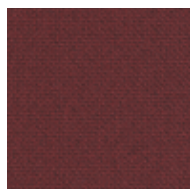

64196

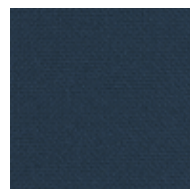

66170

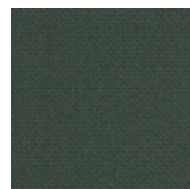

68182

### BIO Collection



Ivory



Steel

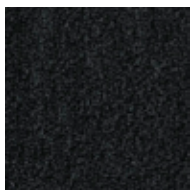

Onyx



Forest

### ECO Collection

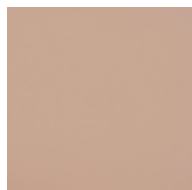

Lotus



Cognac

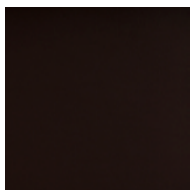

Mocca



Schwarz

### CUSTOM Endless customisation

We can customise the product with any other upholstery:

Kvadrat  
Gabriel  
Camira  
Sunbrella  
Spradling  
Crevin  
*etc.*

Fabric needed to upholster the product:

27,00 metres

### Metal

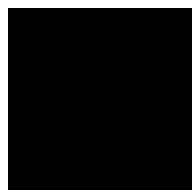

Black

### Button



Black

# Cushion 45x45

---





Ref: 454500

**Materials**

CUSHION: Fibre-filled cotton cover.

**Dimensions**

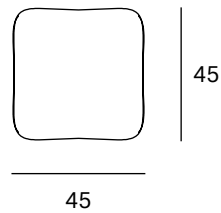

**Packaging**

Measures 50x50x10  
Weight 2 kg  
Volume 0,03 m<sup>3</sup>  
Boxes 1 box

**ORIGIN** 100% Made in Spain

**PRODUCTION TIME** 4 weeks

**WARRANTY** 5 years

There is a five-year warranty against manufacturing defects (materials and workmanship). Wear and tear and damage to the product are not covered by this warranty. User claims under this warranty must be submitted to the distributor of the product.

# Finishes

MADE TO ORDER

## Upholstery Selection Blasco&Vila

### SOL Collection

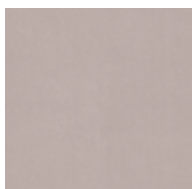

Blossom

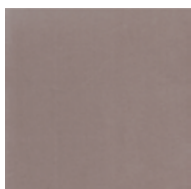

Steel



Ocre

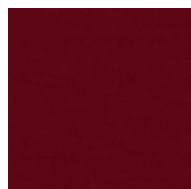

Scarlet



Blue



Turtle

### MAR Collection

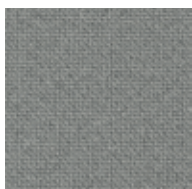

60112

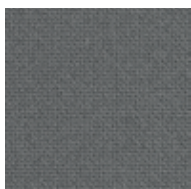

60110

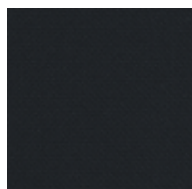

60111

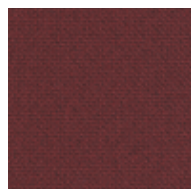

64196

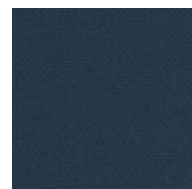

66170



68182

### BIO Collection



Ivory



Steel

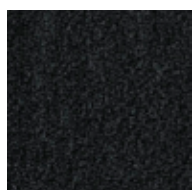

Onyx

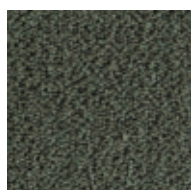

Forest

### ECO Collection

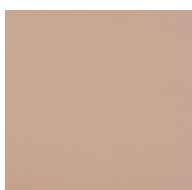

Lotus

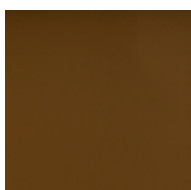

Cognac

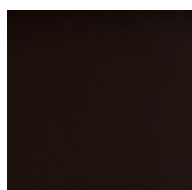

Mocca



Schwarz

### CUSTOM Endless customisation

We can customise the product with any other upholstery:

Kvadrat  
Gabriel  
Camira  
Sunbrella  
Spradling  
Crevin  
*etc.*

Fabric needed to upholster the product:

1,00 metre

# Cushion 52x32

---







Ref: 523200

**Materials**

CUSHION: Fibre-filled cotton cover.

**Dimensions**

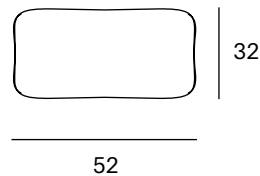

**Packaging**

Measures 55x35x10  
Weight 2 kg  
Volume 0,02 m<sup>3</sup>  
Boxes 1 box

**ORIGIN** 100% Made in Spain

**PRODUCTION TIME** 4 weeks

**WARRANTY** 5 years

There is a five-year warranty against manufacturing defects (materials and workmanship). Wear and tear and damage to the product are not covered by this warranty. User claims under this warranty must be submitted to the distributor of the product.

# Finishes

MADE TO ORDER

## Upholstery Selection Blasco&Vila

### SOL Collection

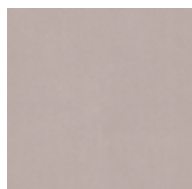

Blossom

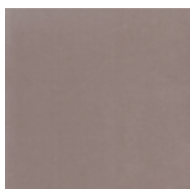

Steel



Ocre

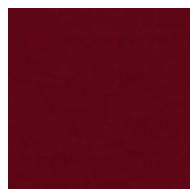

Scarlet



Blue



Turtle

### MAR Collection



60112

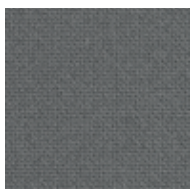

60110

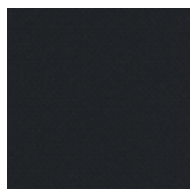

60111

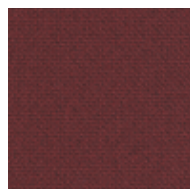

64196

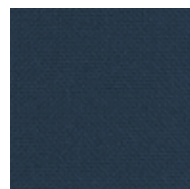

66170



68182

### BIO Collection



Ivory



Steel

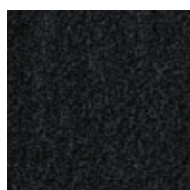

Onyx



Forest

### ECO Collection

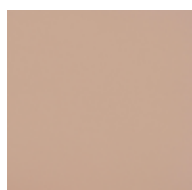

Lotus



Cognac

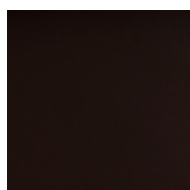

Mocca



Schwarz

### CUSTOM Endless customisation

We can customise the product with any other upholstery:

Kvadrat  
Gabriel  
Camira  
Sunbrella  
Spradling  
Crevin  
*etc.*

Fabric needed to upholster the product:

1,00 metre

Typologies

Chairs



Benches



Armchairs



Stools



Sofas



799 €

749 €

Sofas



Modulars



Tables



Cushions





HOME DEKOR

— fashion furniture —

[www.home-dekor.com](http://www.home-dekor.com)